

PAGE	TITLE
01	Block Diagram
02	Power Sequence
03	Power Delivery Map
04	CPU-1: MSIC
05	CPU-2: FDI/PCIe/DMI
06	CPU-3: DDR3 CHA
07	CPU-4: DDR3 CHB
08	CPU-5: Power
09	CPU-6: GND
10	DDR3 CHA SO-DIMM1
11	Blank
12	DDR3 CHB SO-DIMM3
13	Blank
14	PCH-1: PCI
15	PCH-2: DMI/PCIe/USB
16	PCH-3: SATA/HOST/FAN
17	PCH-4: LPC/HDA/RTC/SMB/SPI
18	PCH-5/7: NVRAM/FDI
19	PCH-6: Display
20	PCH-8: Clock
21	PCH-9: Power 1
22	PCH-10: Power 2
23	PCH-11: GND
24	PCH Misc conn/Buz/ID
25	DSW
26	SPI/ XDP
27	Asset ID - PCA24S08AD
28	Display Port B
29	Display Port C
30	Audio Codec - ALC283-CG
31	LAN - Intel CLARKVILLE-LM
32	TPM - ST33ZP24AR28PVSH
33	SIO IT8733F
34	USB3.0 ODD CONN / Int USB
35	USB3.0 CONN x 3
36	USB3.0 x1/ USB CHARGER
37	Mini PCIE/ 2 COM PORT
38	MSATA
39	FAN CTRL
40	Buzzer/Parallel Port/BATT
41	SATA HDD
42	VGA
43	PWRGD & Bleed Off
44	Button/LED
45	SM BUS/Thermal Sensing/APS
46	Debug Port
47	Mounting Hole
48	Blank
49	DC +19V MAIN / POWER METER
50	+5V_DUAL / +3.3V_DUAL
51	+5V/ +3.3V/ +3.3V_LPS/ ME
52	+12V
53	VCORE CONTROLLER
54	VCORE OUTPUT
55	+1.5V_DDR / +VTT_DDR
56	+1.5_PCH / +1.05PCH
57	+1.05V_ME / +5V_USB
58	STRAPPING PIN
59	PCH GPIO TABLE
60	SIO GPIO TABLE
61	Change List
62	Change List2

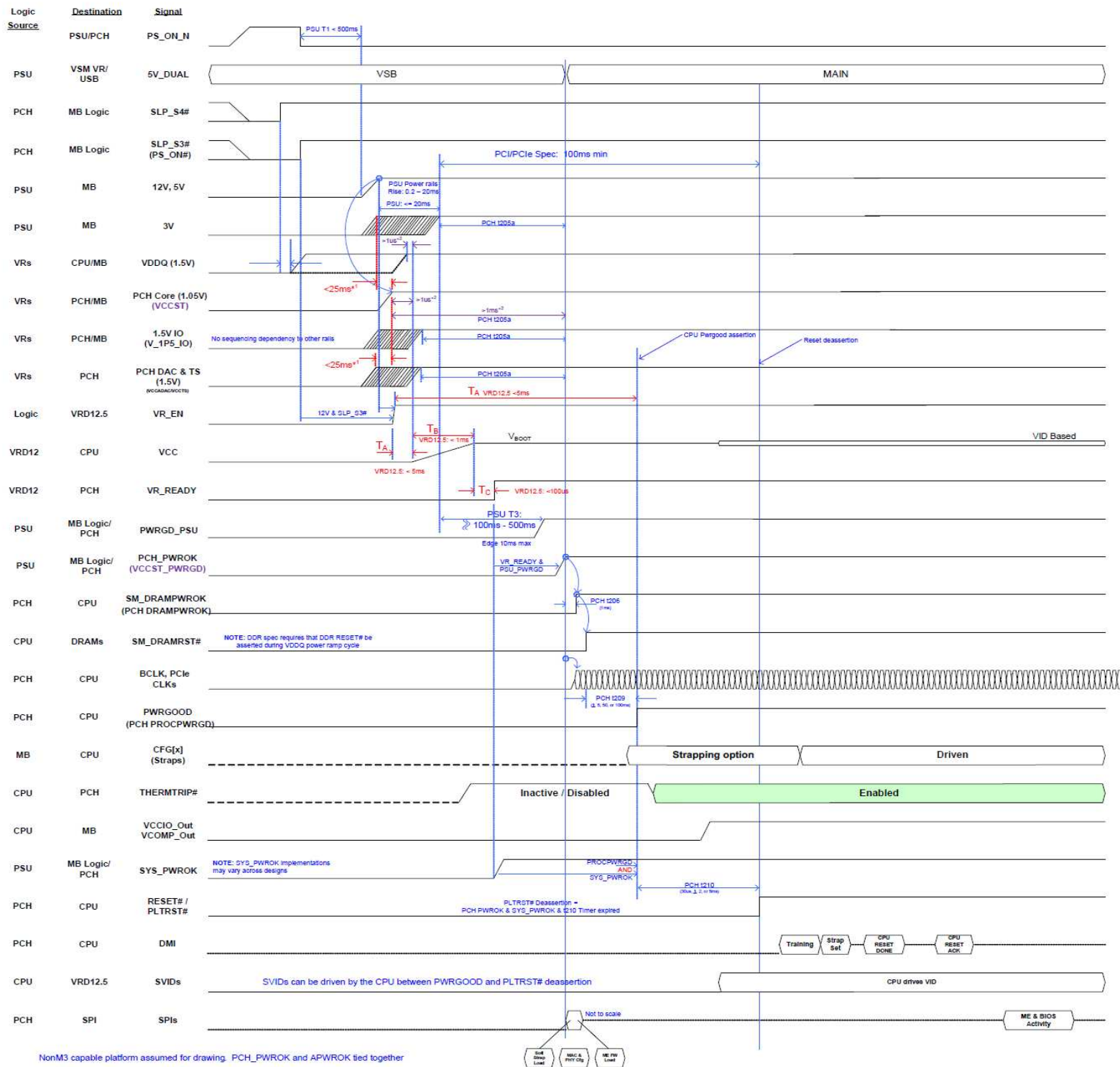

NonM3 capable platform assumed for drawing. PCH_PWROK and APWROK tied together

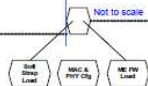

POWER CONN

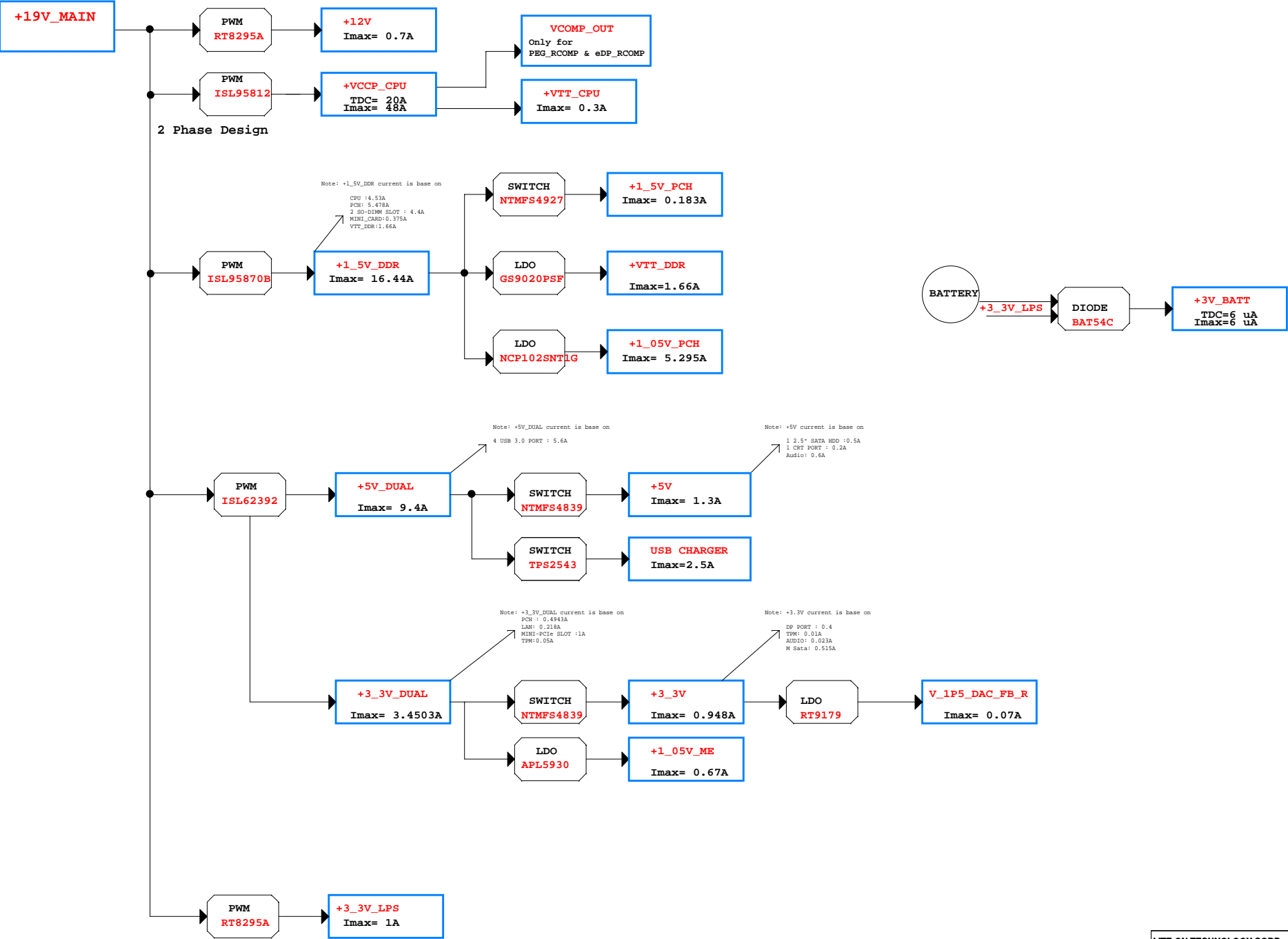

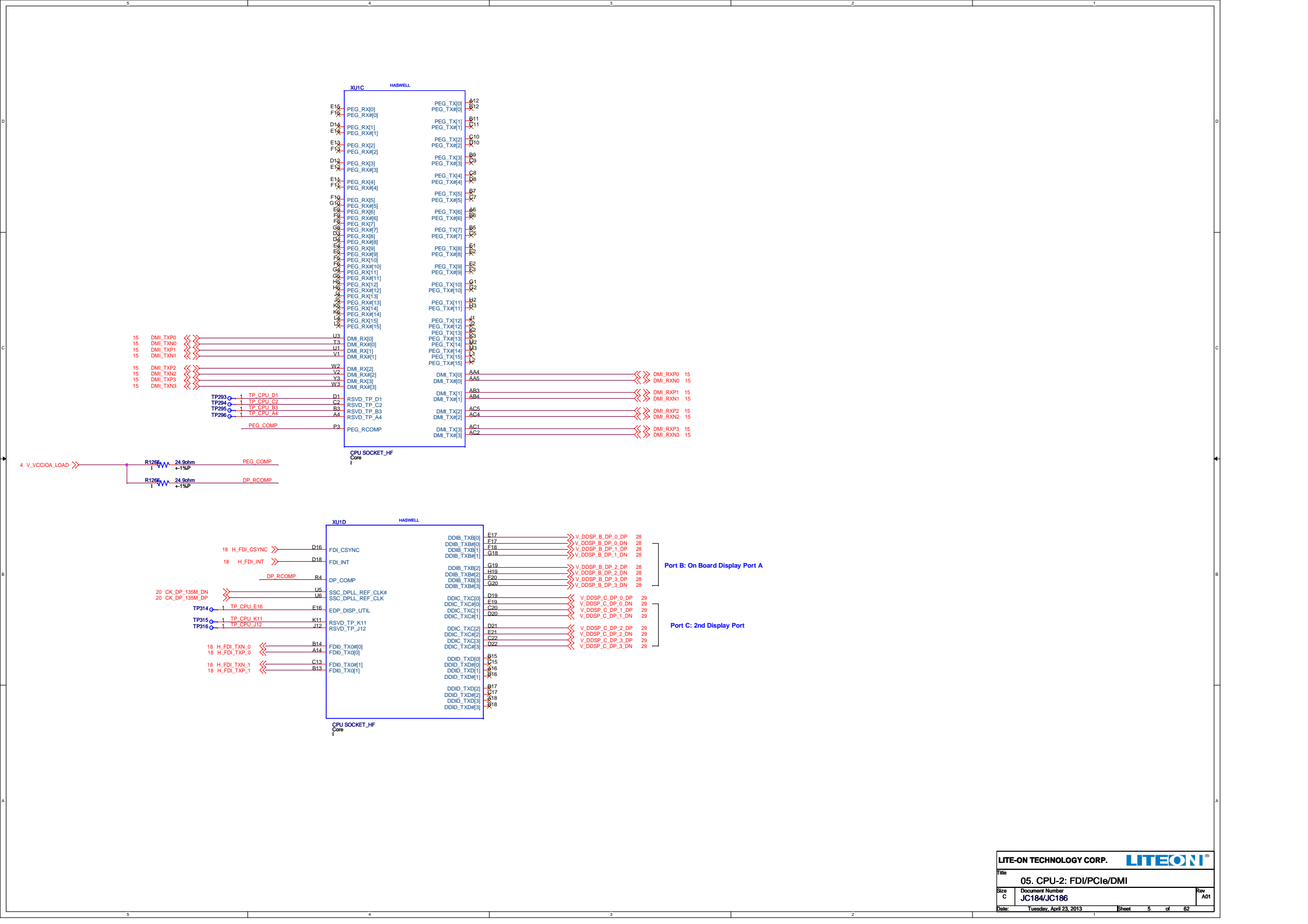



XU1G		HASWELL	
AP11	VSS_AP11	VSS_AW32	AW32
AP14	VSS_AP14	VSS_AW34	AW34
AP15	VSS_AP15	VSS_AW36	AW36
AP24	VSS_AP24	VSS_AW7	AW7
AP27	VSS_AP27	VSS_AY23	AY23
AP30	VSS_AP30	VSS_AY26	AY26
AP4	VSS_AP4	VSS_AY27	AY27
AP5	VSS_AP5	VSS_AY30	AY30
AR11	VSS_AR11	VSS_AY7	AY7
AR14	VSS_AR14	VSS_B04	B04
AR16	VSS_AR16	VSS_B06	B06
AR17	VSS_AR17	VSS_B08	B08
AR18	VSS_AR18	VSS_B09	B09
AR19	VSS_AR19	VSS_B30	B30
AR20	VSS_AR20	VSS_B34	B34
AR21	VSS_AR21	VSS_B36	B36
AR22	VSS_AR22	VSS_B4	B4
AR23	VSS_AR23	VSS_B8	B8
AR24	VSS_AR24	VSS_C4	C4
AR27	VSS_AR27	VSS_C6	C6
AR30	VSS_AR30	VSS_C12	C12
AR31	VSS_AR31	VSS_C14	C14
AR32	VSS_AR32	VSS_C16	C16
AR33	VSS_AR33	VSS_C18	C18
AR34	VSS_AR34	VSS_C19	C19
AR35	VSS_AR35	VSS_C21	C21
AR36	VSS_AR36	VSS_C23	C23
AR37	VSS_AR37	VSS_C36	C36
AR38	VSS_AR38	VSS_B10	B10
AR39	VSS_AR39	VSS_B23	B23
AR40	VSS_AR40	VSS_C3	C3
AR5	VSS_AR5	VSS_D9	D9
AT1	VSS_AT1	VSS_D11	D11
AT10	VSS_AT10	VSS_D13	D13
AT11	VSS_AT11	VSS_D15	D15
AT12	VSS_AT12	VSS_D17	D17
AT13	VSS_AT13	VSS_D18	D18
AT14	VSS_AT14	VSS_D23	D23
AT15	VSS_AT15	VSS_D24	D24
AT16	VSS_AT16	VSS_D26	D26
AT2	VSS_AT2	VSS_D28	D28
AT24	VSS_AT24	VSS_D30	D30
AT25	VSS_AT25	VSS_D34	D34
AT26	VSS_AT26	VSS_D36	D36
AT27	VSS_AT27	VSS_D37	D37
AT28	VSS_AT28	VSS_D5	D5
AT29	VSS_AT29	VSS_D6	D6
AT3	VSS_AT3	VSS_D7	D7
AT30	VSS_AT30	VSS_D8	D8
AT31	VSS_AT31	VSS_D9	D9
AT32	VSS_AT32	VSS_D10	D10
AT33	VSS_AT33	VSS_D11	D11
AT34	VSS_AT34	VSS_D12	D12
AT35	VSS_AT35	VSS_D13	D13
AT36	VSS_AT36	VSS_D14	D14
AT37	VSS_AT37	VSS_D15	D15
AT38	VSS_AT38	VSS_D16	D16
AT39	VSS_AT39	VSS_D17	D17
AT4	VSS_AT4	VSS_D18	D18
AT5	VSS_AT5	VSS_D19	D19
AT6	VSS_AT6	VSS_D20	D20
AT7	VSS_AT7	VSS_D21	D21
AT8	VSS_AT8	VSS_D22	D22
AT9	VSS_AT9	VSS_D23	D23
AU2	VSS_AU2	VSS_D24	D24
AU25	VSS_AU25	VSS_D26	D26
AU3	VSS_AU3	VSS_D28	D28
AU30	VSS_AU30	VSS_D30	D30
AU34	VSS_AU34	VSS_D34	D34
AU38	VSS_AU38	VSS_D36	D36
AU5	VSS_AU5	VSS_D37	D37
AU7	VSS_AU7	VSS_D5	D5
AV21	VSS_AV21	VSS_D6	D6
AV28	VSS_AV28	VSS_D7	D7
AV3	VSS_AV3	VSS_D8	D8
AV30	VSS_AV30	VSS_D9	D9
AV34	VSS_AV34	VSS_D10	D10
AV38	VSS_AV38	VSS_D11	D11
AV7	VSS_AV7	VSS_D12	D12
AW26	VSS_AW26	VSS_D13	D13
AW3	VSS_AW3	VSS_D14	D14
AW30	VSS_AW30	VSS_D15	D15

CPU SOCKET_HF
Core

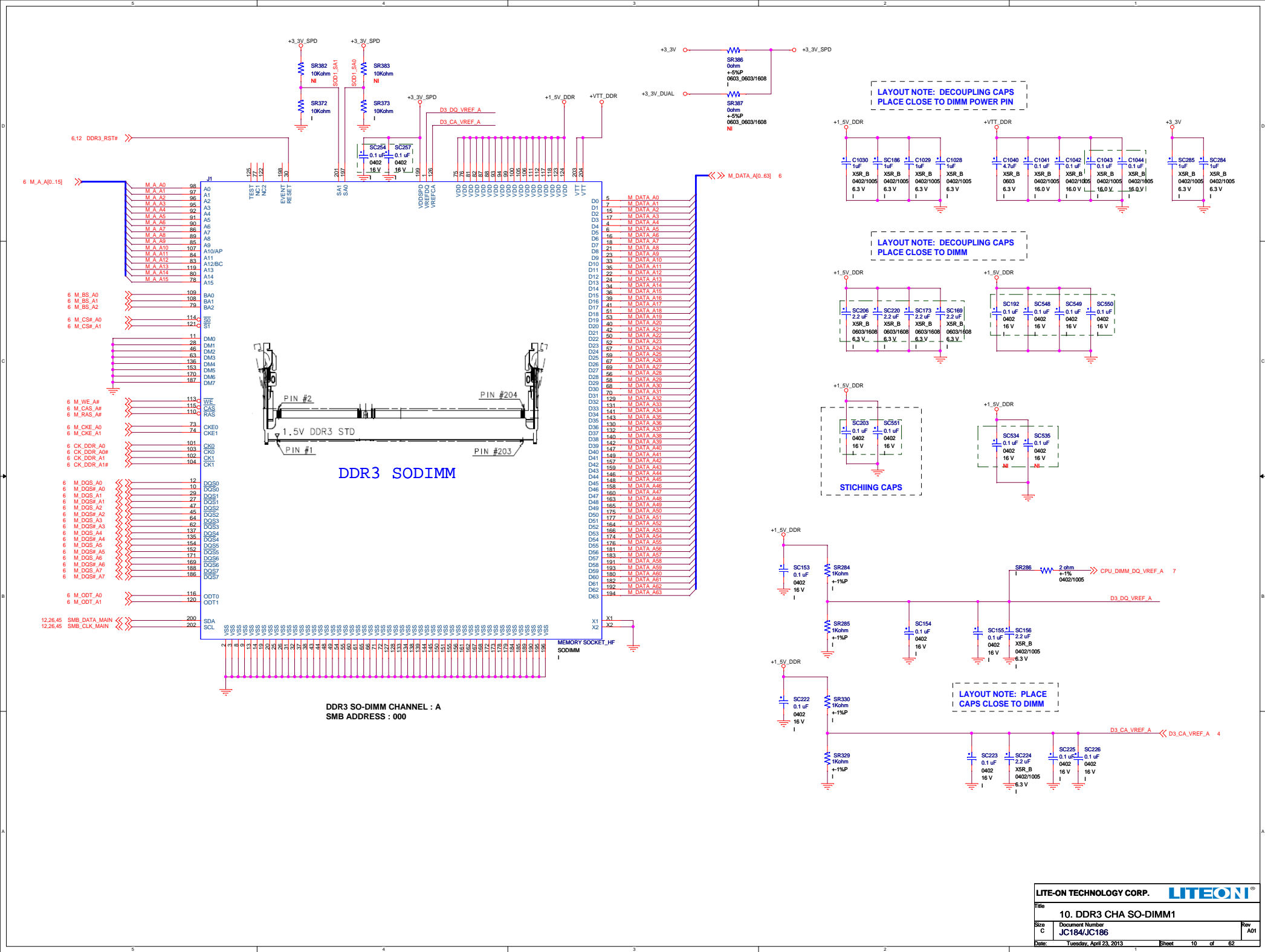
XU1I		HASWELL	
A5	VSS_A5	VSS_AJ5	AJ5
A7	VSS_A7	VSS_AJ8	AJ8
A13	VSS_A13	VSS_AJ34	AJ34
A15	VSS_A15	VSS_AJ36	AJ36
A17	VSS_A17	VSS_AJ37	AJ37
A23	VSS_A23	VSS_AJ40	AJ40
AA3	VSS_AA3	VSS_AK1	AK1
AA6	VSS_AA6	VSS_AK4	AK4
AA7	VSS_AA7	VSS_AK5	AK5
AA8	VSS_AA8	VSS_AK6	AK6
AA33	VSS_AA33	VSS_AK7	AK7
AA36	VSS_AA36	VSS_AK8	AK8
AB7	VSS_AB7	VSS_AK10	AK10
AB34	VSS_AB34	VSS_AK11	AK11
AB37	VSS_AB37	VSS_AK12	AK12
AC3	VSS_AC3	VSS_AK13	AK13
AC6	VSS_AC6	VSS_AK14	AK14
AC7	VSS_AC7	VSS_AK18	AK18
AC33	VSS_AC33	VSS_AK19	AK19
AC34	VSS_AC34	VSS_AK24	AK24
AC36	VSS_AC36	VSS_AK25	AK25
AC37	VSS_AC37	VSS_AK26	AK26
AC38	VSS_AC38	VSS_AK27	AK27
AC39	VSS_AC39	VSS_AK28	AK28
AD1	VSS_AD1	VSS_AK29	AK29
AD2	VSS_AD2	VSS_AK30	AK30
AD3	VSS_AD3	VSS_AK36	AK36
AD4	VSS_AD4	VSS_AL5	AL5
AD5	VSS_AD5	VSS_AL11	AL11
AD6	VSS_AD6	VSS_AL14	AL14
AD7	VSS_AD7	VSS_AL17	AL17
AD8	VSS_AD8	VSS_AL21	AL21
AD9	VSS_AD9	VSS_AL22	AL22
AD33	VSS_AD33	VSS_AL24	AL24
AD36	VSS_AD36	VSS_AL27	AL27
AE5	VSS_AE5	VSS_AL30	AL30
AE33	VSS_AE33	VSS_AL36	AL36
AE36	VSS_AE36	VSS_AL37	AL37
AE37	VSS_AE37	VSS_AL38	AL38
AE40	VSS_AE40	VSS_AL40	AL40
AF1	VSS_AF1	VSS_AM1	AM1
AF5	VSS_AF5	VSS_AM2	AM2
AF8	VSS_AF8	VSS_AM3	AM3
AF33	VSS_AF33	VSS_AM4	AM4
AF36	VSS_AF36	VSS_AM5	AM5
AG5	VSS_AG5	VSS_AM11	AM11
AG33	VSS_AG33	VSS_AM14	AM14
AG36	VSS_AG36	VSS_AM15	AM15
AG37	VSS_AG37	VSS_AM19	AM19
AG38	VSS_AG38	VSS_AM24	AM24
AG39	VSS_AG39	VSS_AM27	AM27
AG40	VSS_AG40	VSS_AM30	AM30
AH1	VSS_AH1	VSS_AM31	AM31
AH2	VSS_AH2	VSS_AM33	AM33
AH3	VSS_AH3	VSS_AM34	AM34
AH4	VSS_AH4	VSS_AM36	AM36
AH5	VSS_AH5	VSS_AM37	AM37
AH6	VSS_AH6	VSS_AM38	AM38
AH7	VSS_AH7	VSS_AM39	AM39
AH8	VSS_AH8	VSS_AM40	AM40
AH9	VSS_AH9	VSS_AM41	AM41
AH10	VSS_AH10	VSS_AM42	AM42
AH11	VSS_AH11	VSS_AM43	AM43
AH12	VSS_AH12	VSS_AM44	AM44
AH13	VSS_AH13	VSS_AM45	AM45
AH14	VSS_AH14	VSS_AM46	AM46
AH15	VSS_AH15	VSS_AM47	AM47
AH16	VSS_AH16	VSS_AM48	AM48
AH17	VSS_AH17	VSS_AM49	AM49
AH18	VSS_AH18	VSS_AM50	AM50
AH19	VSS_AH19	VSS_AM51	AM51
AH20	VSS_AH20	VSS_AM52	AM52
AH21	VSS_AH21	VSS_AM53	AM53
AH22	VSS_AH22	VSS_AM54	AM54
AH23	VSS_AH23	VSS_AM55	AM55
AH24	VSS_AH24	VSS_AM56	AM56
AH25	VSS_AH25	VSS_AM57	AM57
AH26	VSS_AH26	VSS_AM58	AM58
AH27	VSS_AH27	VSS_AM59	AM59
AH28	VSS_AH28	VSS_AM60	AM60
AH29	VSS_AH29	VSS_AM61	AM61
AH30	VSS_AH30	VSS_AM62	AM62
AH31	VSS_AH31	VSS_AM63	AM63
AH32	VSS_AH32	VSS_AM64	AM64
AH33	VSS_AH33	VSS_AM65	AM65
AH34	VSS_AH34	VSS_AM66	AM66
AH35	VSS_AH35	VSS_AM67	AM67
AH36	VSS_AH36	VSS_AM68	AM68
AH37	VSS_AH37	VSS_AM69	AM69
AH38	VSS_AH38	VSS_AM70	AM70
AH39	VSS_AH39	VSS_AM71	AM71
AH40	VSS_AH40	VSS_AM72	AM72
AH41	VSS_AH41	VSS_AM73	AM73
AH42	VSS_AH42	VSS_AM74	AM74
AH43	VSS_AH43	VSS_AM75	AM75
AH44	VSS_AH44	VSS_AM76	AM76
AH45	VSS_AH45	VSS_AM77	AM77
AH46	VSS_AH46	VSS_AM78	AM78
AH47	VSS_AH47	VSS_AM79	AM79
AH48	VSS_AH48	VSS_AM80	AM80
AH49	VSS_AH49	VSS_AM81	AM81
AH50	VSS_AH50	VSS_AM82	AM82
AH51	VSS_AH51	VSS_AM83	AM83
AH52	VSS_AH52	VSS_AM84	AM84
AH53	VSS_AH53	VSS_AM85	AM85
AH54	VSS_AH54	VSS_AM86	AM86
AH55	VSS_AH55	VSS_AM87	AM87
AH56	VSS_AH56	VSS_AM88	AM88
AH57	VSS_AH57	VSS_AM89	AM89
AH58	VSS_AH58	VSS_AM90	AM90
AH59	VSS_AH59	VSS_AM91	AM91
AH60	VSS_AH60	VSS_AM92	AM92
AH61	VSS_AH61	VSS_AM93	AM93
AH62	VSS_AH62	VSS_AM94	AM94
AH63	VSS_AH63	VSS_AM95	AM95
AH64	VSS_AH64	VSS_AM96	AM96
AH65	VSS_AH65	VSS_AM97	AM97
AH66	VSS_AH66	VSS_AM98	AM98
AH67	VSS_AH67	VSS_AM99	AM99
AH68	VSS_AH68	VSS_AM100	AM100
AH69	VSS_AH69	VSS_AM101	AM101
AH70	VSS_AH70	VSS_AM102	AM102
AH71	VSS_AH71	VSS_AM103	AM103
AH72	VSS_AH72	VSS_AM104	AM104
AH73	VSS_AH73	VSS_AM105	AM105
AH74	VSS_AH74	VSS_AM106	AM106
AH75	VSS_AH75	VSS_AM107	AM107
AH76	VSS_AH76	VSS_AM108	AM108
AH77	VSS_AH77	VSS_AM109	AM109
AH78	VSS_AH78	VSS_AM110	AM110
AH79	VSS_AH79	VSS_AM111	AM111
AH80	VSS_AH80	VSS_AM112	AM112
AH81	VSS_AH81	VSS_AM113	AM113
AH82	VSS_AH82	VSS_AM114	AM114
AH83	VSS_AH83	VSS_AM115	AM115
AH84	VSS_AH84	VSS_AM116	AM116
AH85	VSS_AH85	VSS_AM117	AM117
AH86	VSS_AH86	VSS_AM118	AM118
AH87	VSS_AH87	VSS_AM119	AM119
AH88	VSS_AH88	VSS_AM120	AM120
AH89	VSS_AH89	VSS_AM121	AM121
AH90	VSS_AH90	VSS_AM122	AM122
AH91	VSS_AH91	VSS_AM123	AM123
AH92	VSS_AH92	VSS_AM124	AM124
AH93	VSS_AH93	VSS_AM125	AM125
AH94	VSS_AH94	VSS_AM126	AM126
AH95	VSS_AH95	VSS_AM127	AM127
AH96	VSS_AH96	VSS_AM128	AM128
AH97	VSS_AH97	VSS_AM129	AM129
AH98	VSS_AH98	VSS_AM130	AM130
AH99	VSS_AH99	VSS_AM131	AM131
AH100	VSS_AH100	VSS_AM132	AM132
AH101	VSS_AH101	VSS_AM133	AM133
AH102	VSS_AH102	VSS_AM134	AM134
AH103	VSS_AH103	VSS_AM135	AM135
AH104	VSS_AH104	VSS_AM136	AM136
AH105	VSS_AH105	VSS_AM137	AM137
AH106	VSS_AH106	VSS_AM138	AM138
AH107	VSS_AH107	VSS_AM139	AM139
AH108	VSS_AH108	VSS_AM140	AM140
AH109	VSS_AH109	VSS_AM141	AM141
AH110	VSS_AH110	VSS_AM142	AM142
AH111	VSS_AH111	VSS_AM143	AM143
AH112	VSS_AH112	VSS_AM144	AM144
AH113	VSS_AH113	VSS_AM145	AM145
AH114	VSS_AH114	VSS_AM146	AM146
AH115	VSS_AH115	VSS_AM147	AM147
AH116	VSS_AH116	VSS_AM148	AM148
AH117	VSS_AH117	VSS_AM149	AM149
AH118	VSS_AH118	VSS_AM150	AM150
AH119	VSS_AH119	VSS_AM151	AM151
AH120	VSS_AH120	VSS_AM152	AM152
AH121	VSS_AH121	VSS_AM153	AM153
AH122	VSS_AH122	VSS_AM154	AM154
AH123	VSS_AH123	VSS_AM155	AM155
AH124	VSS_AH124	VSS_AM156	AM156
AH125	VSS_AH125	VSS_AM157	AM157
AH126	VSS_AH126	VSS_AM158	AM158
AH127	VSS_AH127	VSS_AM159	AM159
AH128	VSS_AH128	VSS_AM160	AM160
AH129	VSS_AH129	VSS_AM161	AM161
AH130	VSS_AH130	VSS_AM162	AM162
AH131	VSS_AH131	VSS_AM163	AM163
AH132	VSS_AH132	VSS_AM164	AM164
AH133	VSS_AH133	VSS_AM165	AM165
AH134	VSS_AH134	VSS_AM166	AM166
AH135	VSS_AH135	VSS_AM167	AM167
AH136	VSS_AH136	VSS_AM168	AM168
AH137	VSS_AH137	VSS_AM169	AM169
AH138	VSS_AH138	VSS_AM170	AM170
AH139	VSS_AH139	VSS_AM171	AM171
AH140	VSS_AH140	VSS_AM172	AM172
AH141	VSS_AH141	VSS_AM173	AM173
AH142	VSS_AH142	VSS_AM174	AM174
AH143	VSS_AH143	VSS_AM175	AM175
AH144	VSS_AH144	VSS_AM176	AM176
AH145	VSS_AH145	VSS_AM177	AM177
AH146	VSS_AH146	VSS_AM178	AM178
AH147	VSS_AH147	VSS_AM179	AM179
AH148	VSS_AH148	VSS_AM180	AM180
AH149	VSS_AH149	VSS_AM181	AM181
AH150	VSS_AH150	VSS_AM182	AM182
AH151	VSS_AH151	VSS_AM183	AM183
AH152	VSS_AH152	VSS_AM184	AM184
AH153	VSS_AH153	VSS_AM185	AM185
AH154	VSS_AH154	VSS_AM186	AM186
AH155	VSS_AH155	VSS_AM187	AM187
AH156	VSS_AH156	VSS_AM188	AM188
AH157	VSS_AH157	VSS_AM189	AM189
AH158	VSS_AH158	VSS_AM190	AM190
AH159	VSS_AH159	VSS_AM191	AM191
AH160	VSS_AH160	VSS_AM192	AM192
AH161	VSS_AH161	VSS_AM193	AM193
AH162	VSS_AH162	VSS_AM194	AM194
AH163	VSS_AH163	VSS_AM195	

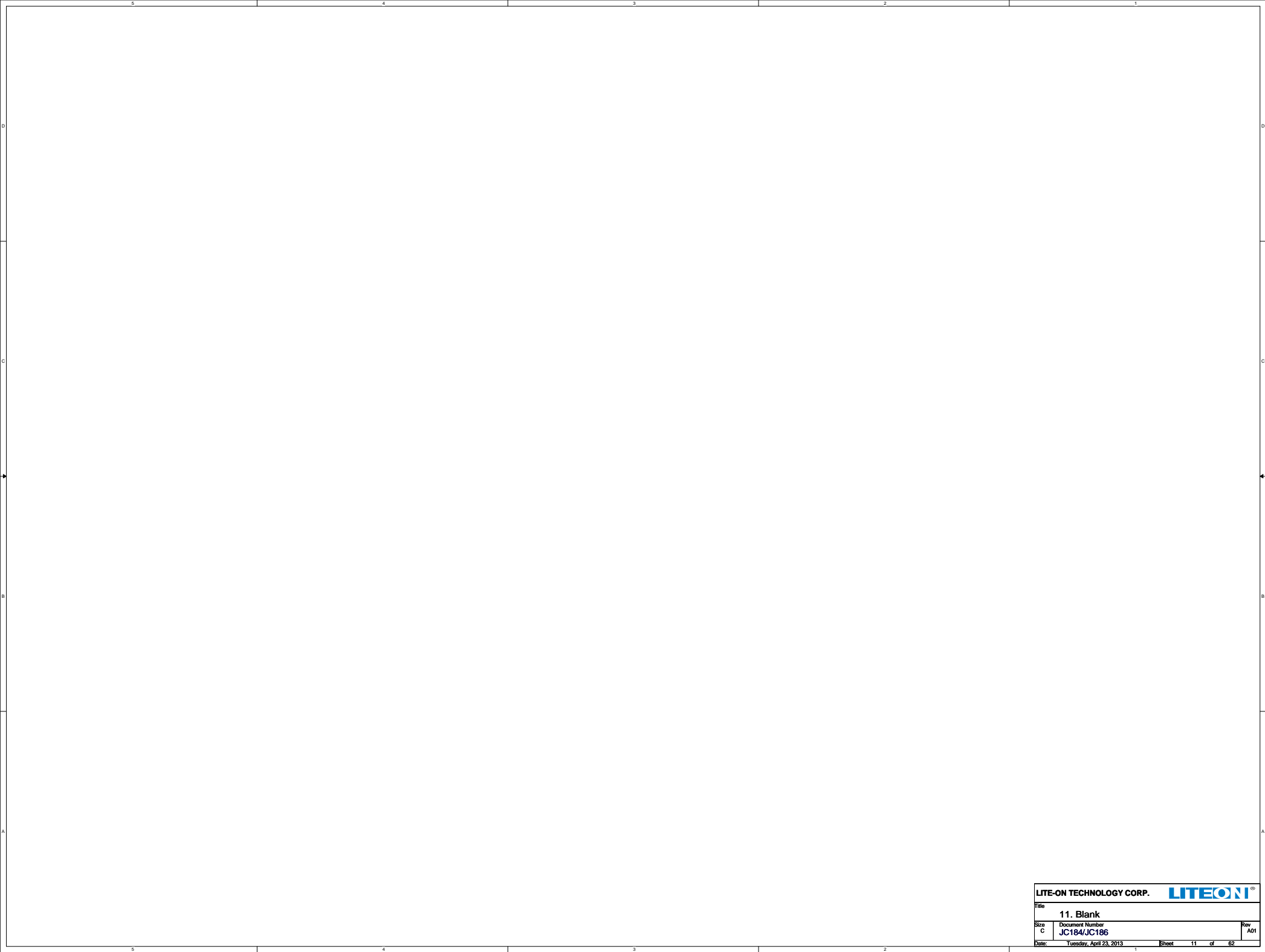



LITE-ON TECHNOLOGY CORP.			
Title			
11. Blank			
Size	Document Number		Rev
C	JC184/JC186		A01
Date:	Tuesday, April 23, 2013	Sheet	11 of 62

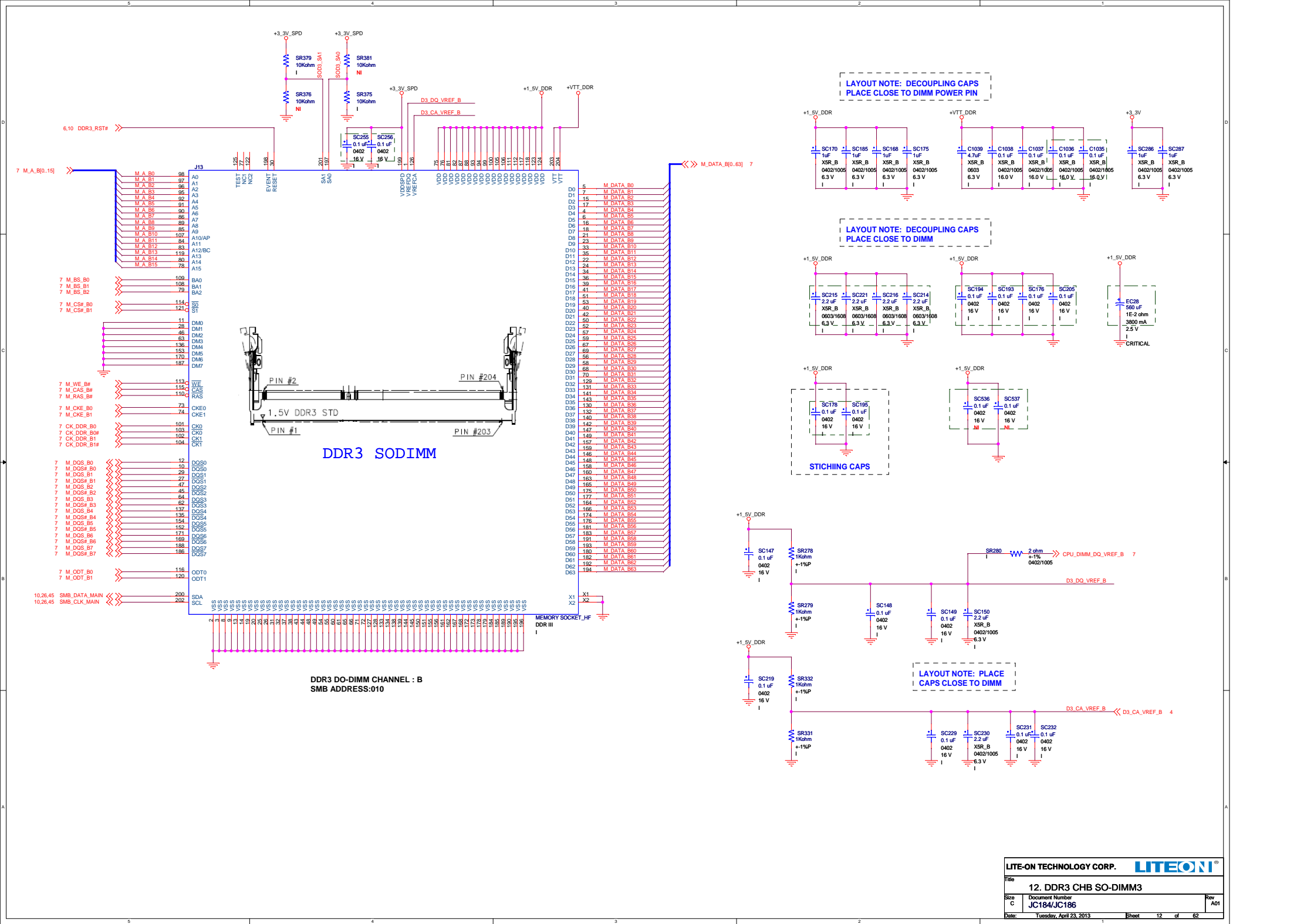

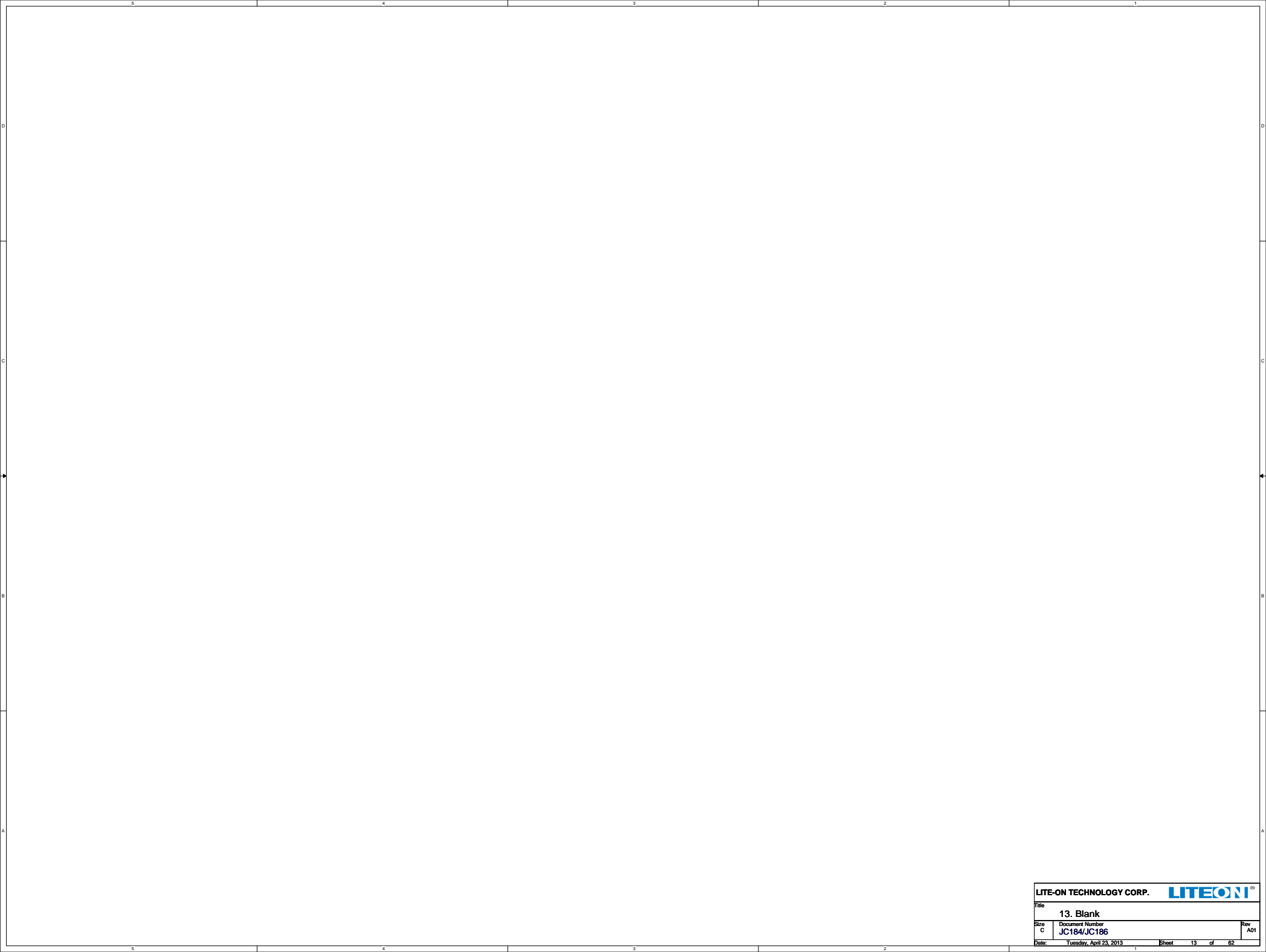

LITE-ON TECHNOLOGY CORP.			
Title			
13. Blank			
Size	Document Number		Rev
C	JC184/JC186		A01
Date:	Tuesday, April 23, 2013	Sheet	13 of 62

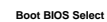
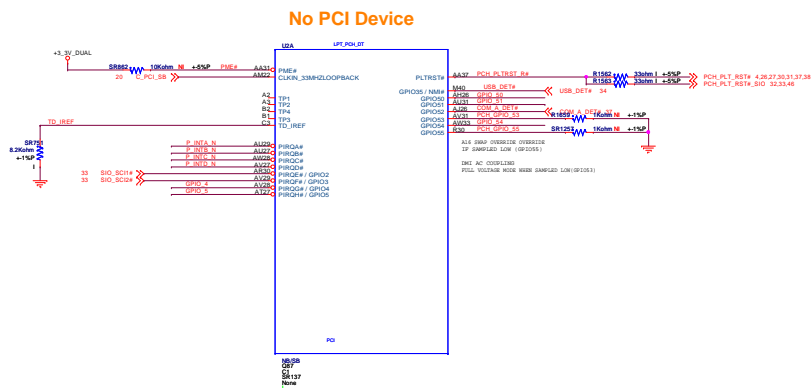
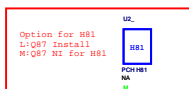

Boot Device	GPIO51	SATA1GP
LPC	0	0
RSVD	1	0
Reserved	0	1
SPI	1	1

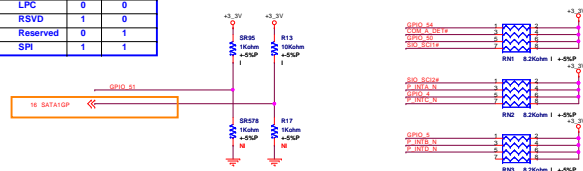



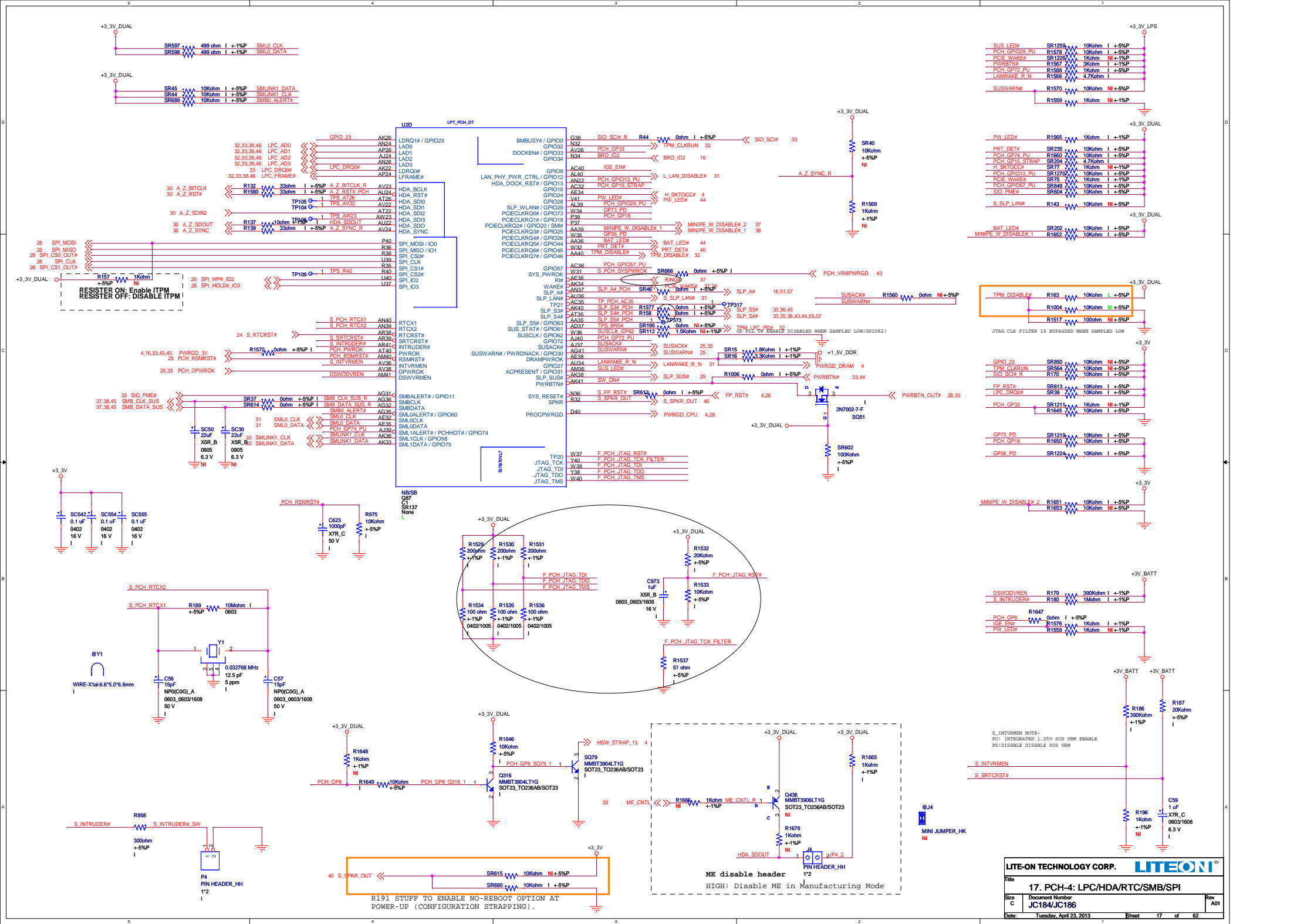

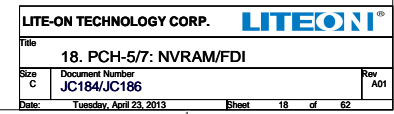
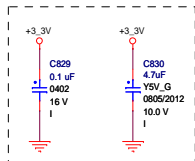

28 DDPB_HPD_PD
29 DDPC_HPD_PD_PCH

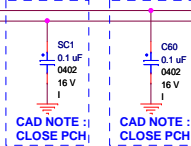

28 V_DDSP_B_AUX_DN
28 V_DDSP_B_AUX_DP
29 V_DDSP_C_AUX_DN
29 V_DDSP_C_AUX_DP

TP365
TP366

UZE LPT_PCH_BT

DDPB_HPD PD
DDPC_HPD PD_PCH
DDPD_HPD PD
DDPB_AUXN
DDPC_AUXN
DDPD_AUXN
VGA_HSYN
VGA_VSYN
VGA_RED
VGA_GREEN
VGA_BLUE
VGA_IRTN
VGA_DDC_DATA
VGA_DDC_CLK
DAC_IREF

DDPC_CTRLCLK
DDPC_CTRLDATA
DDPB_CTRLCLK
DDPB_CTRLDATA
DDPD_CTRLCLK
DDPD_CTRLDATA

AC2
AE2
AC3

VGA_RED
VGA_GREEN
VGA_BLUE

AG4
AL3
AL2
AF5

VGA_DDC_DATA
VGA_DDC_CLK
DACREFSEN

AN3
AM2
AM1
AJ5
AN4
AN2

V_DDPC_CTRLCLK
V_DDPC_CTRLDATA
V_DDPC_CTRLCLK
V_DDPC_CTRLDATA
PCH_DDPD_CTRLCLK_TP
V_DDPC_CTRLDATA

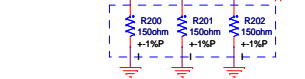

CAD NOTE : CLOSE PCH within 250mils

CAD NOTE : CLOSE PCH within 750mils

CAD NOTE : CLOSE PCH within 500mils

LITE-ON TECHNOLOGY CORP. LITEON

19. PCH-6: Display

Size C Document Number

JC184/JC186

Rev A01

Date: Tuesday, April 23, 2013 Sheet 19 of 62

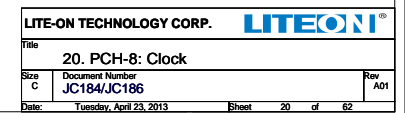

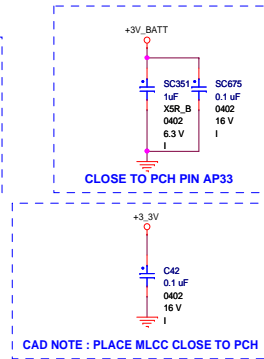
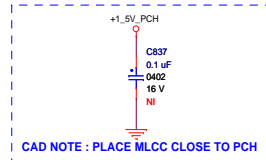
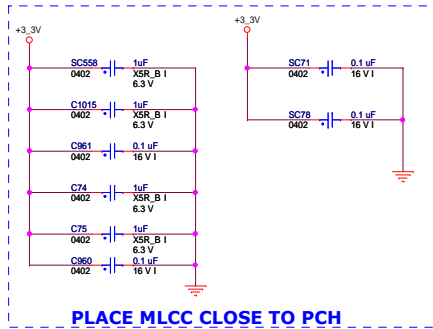
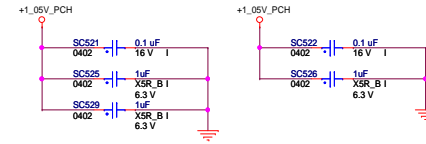
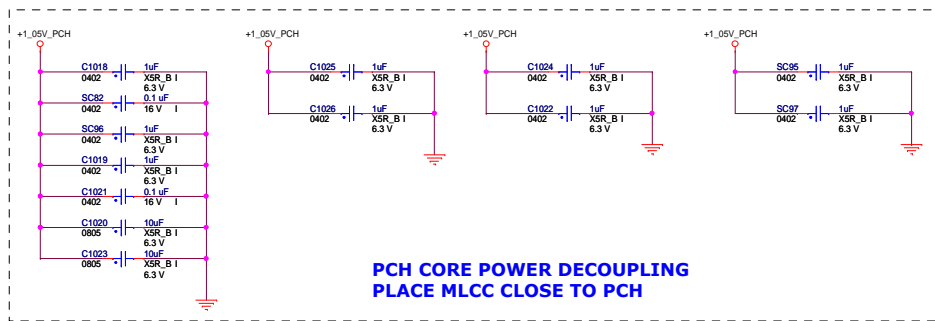

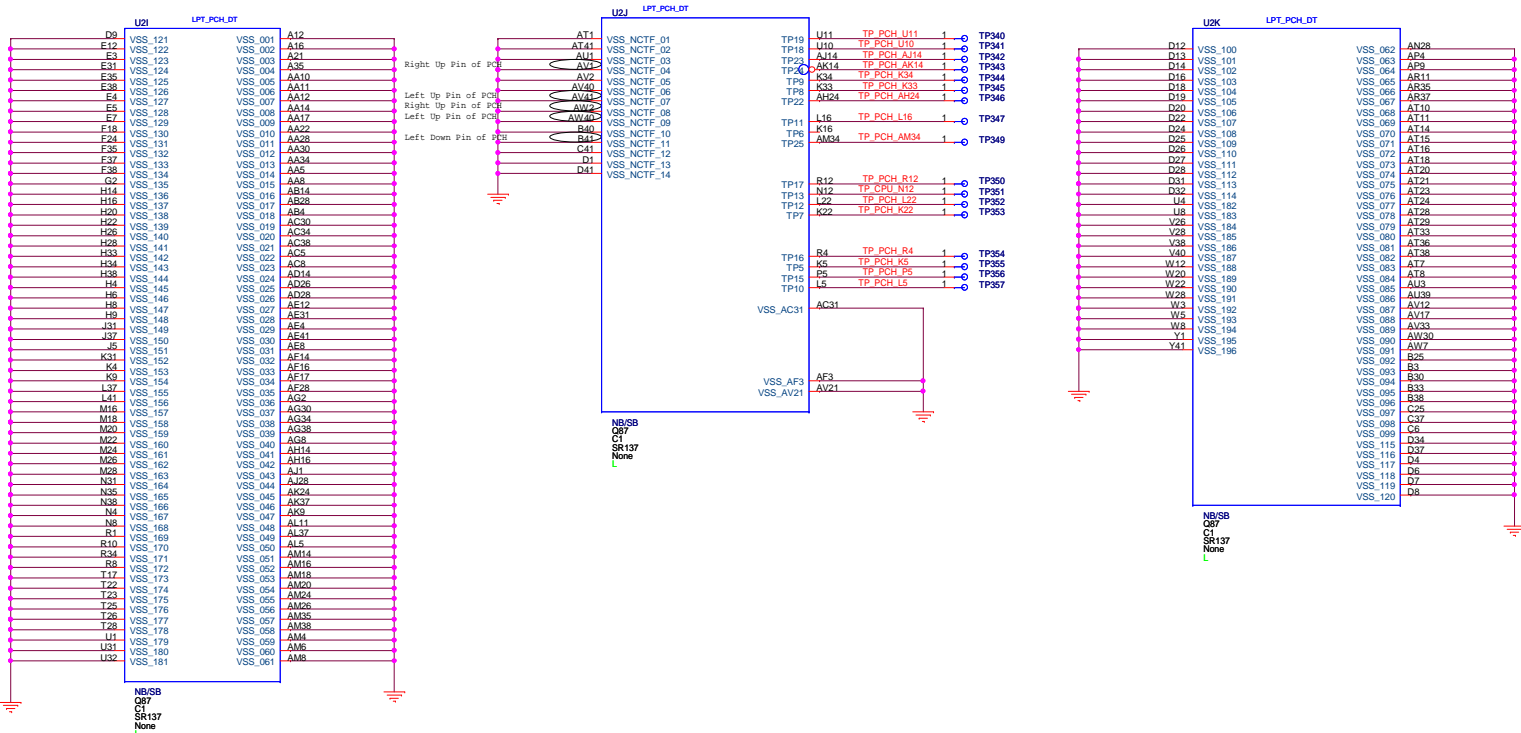



CLEAR CMOS

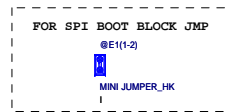
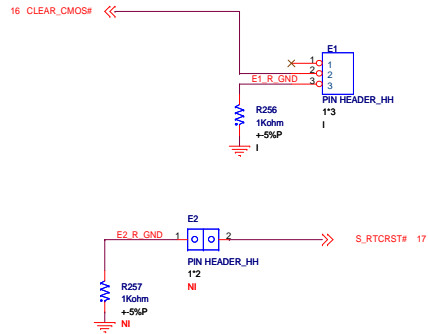

Jumper	Type
Dummy	Default
Pop	CLR_CMOS



BATTERY CIRCUIT

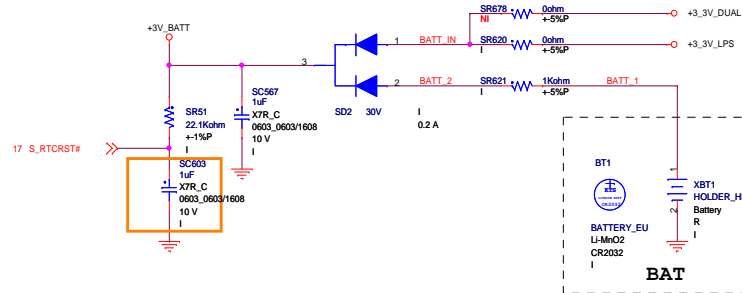

Operation voltage: 1.6~5.5V

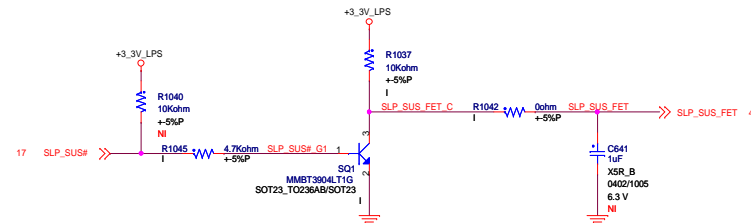
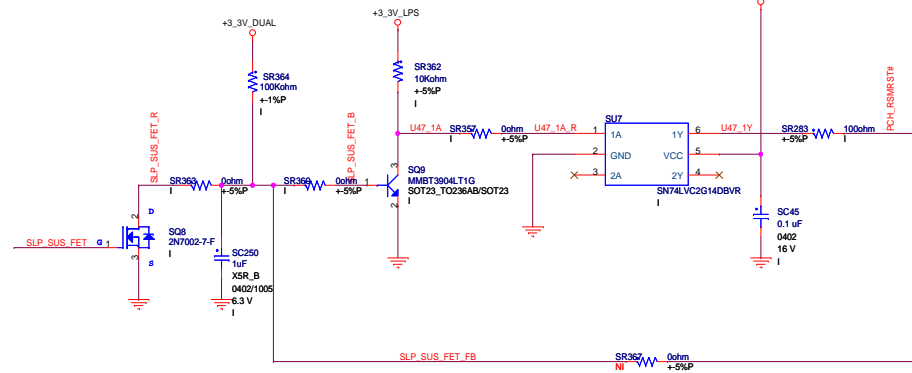
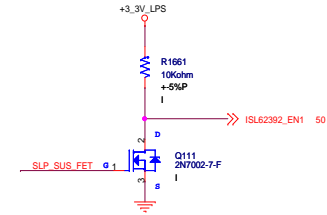

CAD NOTE : PLACE RESISTORS NEAR XDP HEADER

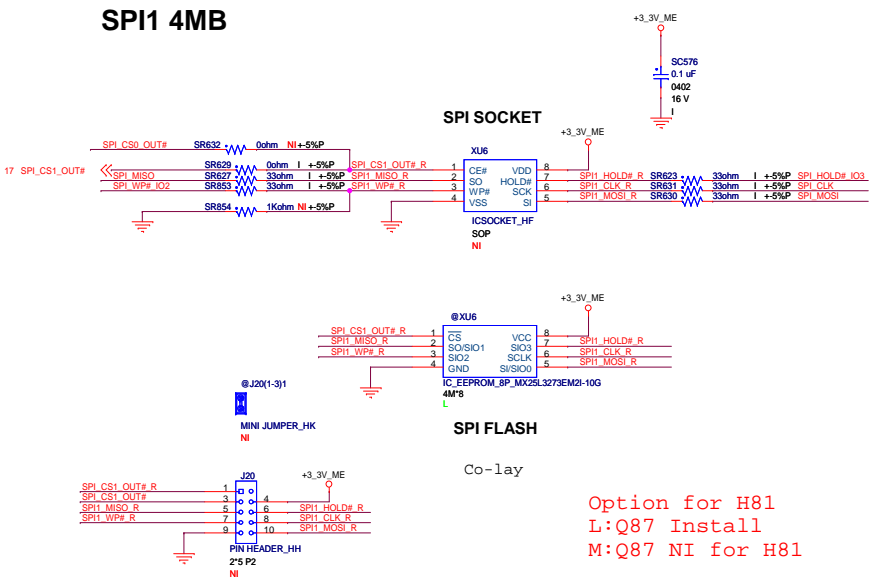
**SPI1 4MB**

LITE-ON TECHNOLOGY CORP.		LITEON®	
Title			
26. SPI/XDP			
Size	Document Number	Rev	
C	JC184/JC186	A01	
Date:	Tuesday, April 23, 2013	Sheet	26 of 62

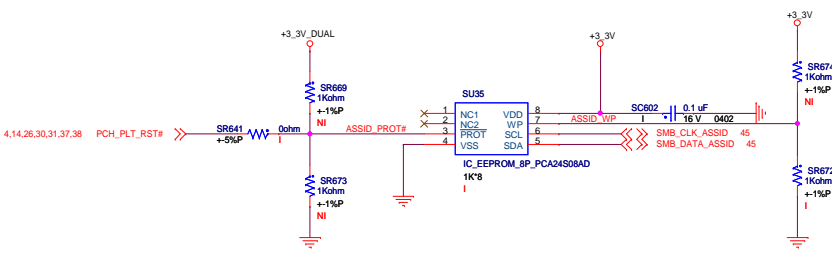

HDMI high speed signal level shift

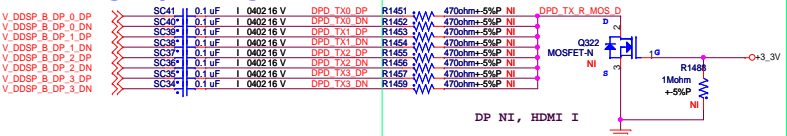

CAD Note : Please place 680 ohm component as short as passable (to bridge the antenna effect)

HDMI other signal level shift

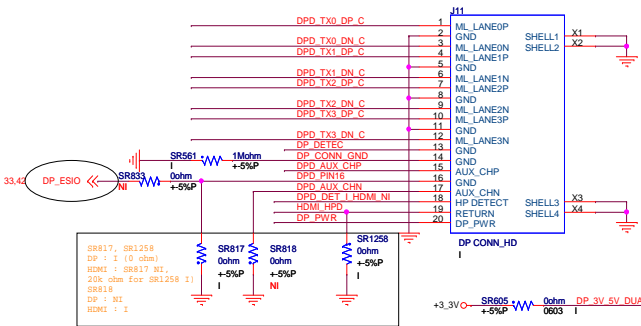
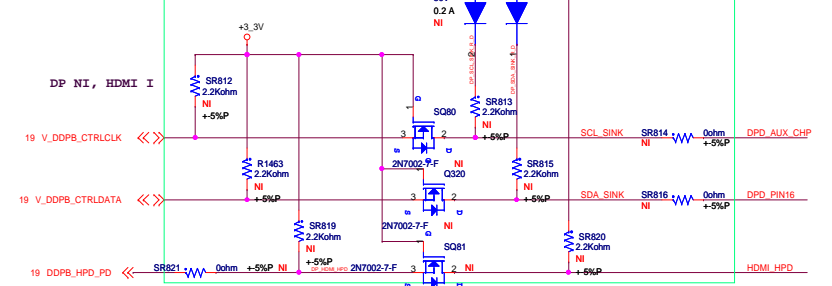

DP & HDMI co-lay Connector



DisplayPort Interoperability

Input	Function
OE	S
L	L
L	H
H	X

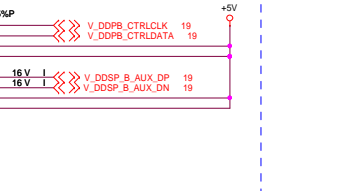

Aux Channel Control

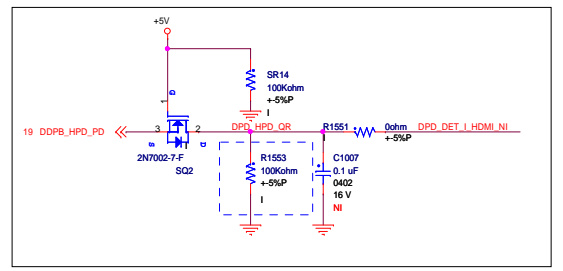
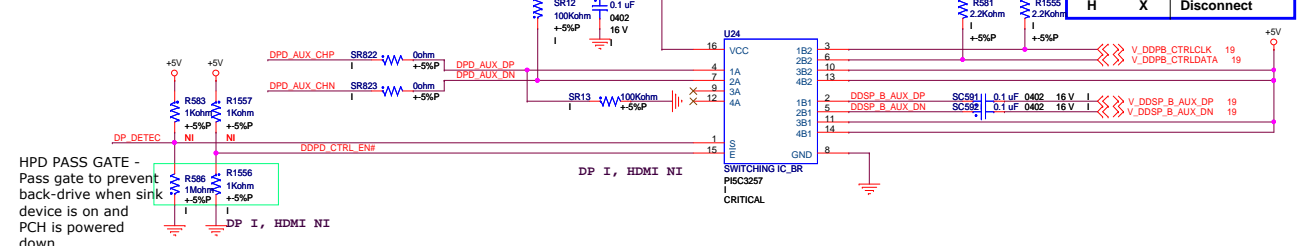

CAD Note : Please place ESD component close to DP connector

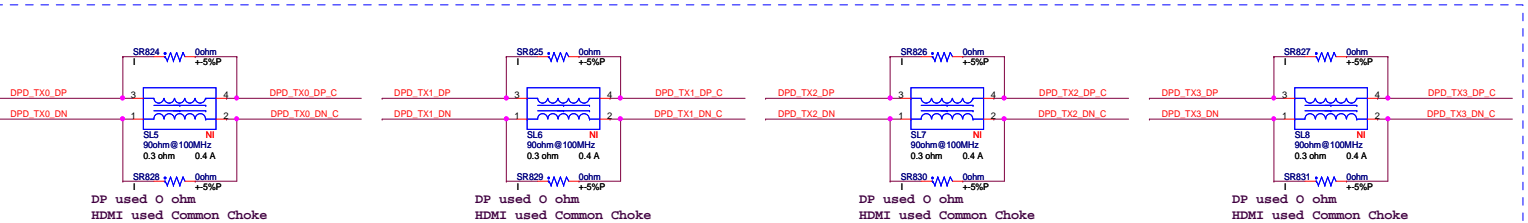

CAD Note : Please place Common Choke component close to DP & HDMI connector

V DSDP C DP 0 DP DR	C567	0.1 uF	L 0402 16 V	DPC TX0 DP
V DSDP C DP 0 DN DR	C576	0.1 uF	L 0402 16 V	DPC TX0 DN
V DSDP C DP 1 DP DR	C581	0.1 uF	L 0402 16 V	DPC TX1 DP
V DSDP C DP 1 DN DR	C580	0.1 uF	L 0402 16 V	DPC TX1 DN
V DSDP C DP 2 DP DR	C575	0.1 uF	L 0402 16 V	DPC TX2 DP
V DSDP C DP 2 DN DR	C574	0.1 uF	L 0402 16 V	DPC TX2 DN
V DSDP C DP 3 DP DR	C579	0.1 uF	L 0402 16 V	DPC TX3 DP
V DSDP C DP 3 DN DR	C578	0.1 uF	L 0402 16 V	DPC TX3 DN

HPD PASS GATE -
Pass gate to prevent
back-drive when sink
device is on and
PCH is powered
down

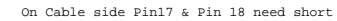
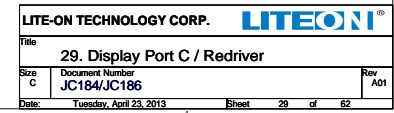
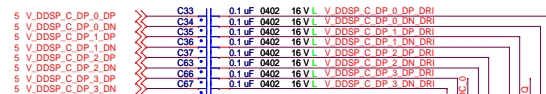
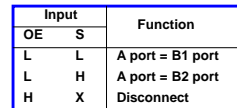

Figure 10 illustrates the pinmux connections for the DDPIC module. The diagram shows various input signals connected to specific pins through 0ohm resistors and +5V_P1 power pins. The connections are as follows:

- V_DDPIC_CTRLCLK SW** and **V_DDPIC_CTRLDATA SW** connect to **SR17** (0ohm) and **SR18** (0ohm) respectively, which then connect to **+5V_P1 NI** and **+5V_P1 NI**.
- V_DDPIC_CTRLCLK DR** and **V_DDPIC_CTRLDATA DR** connect to **R45** (0ohm) and **R46** (0ohm) respectively, which then connect to **+5V_P1 I** and **+5V_P1 I**.
- V_DDPIC_C_AUX_DP SW** and **V_DDPIC_C_AUX_DN SW** connect to **SR1** (0ohm) and **SR2** (0ohm) respectively, which then connect to **+5V_P1 NI** and **+5V_P1 NI**.
- V_DDPIC_C_AUX_DP DR** and **V_DDPIC_C_AUX_DN DR** connect to **R48** (0ohm) and **R47** (0ohm) respectively, which then connect to **+5V_P1 I** and **+5V_P1 I**.
- DDPIC_AUX_DP SW** and **DDPIC_AUX_DN SW** connect to **R25** (0ohm) and **R29** (0ohm) respectively, which then connect to **+5V_P1 NI** and **+5V_P1 NI**.
- DDPIC_AUX_DP DR** and **DDPIC_AUX_DN DR** connect to **SR25** (0ohm) and **SR24** (0ohm) respectively, which then connect to **+5V_P1 I** and **+5V_P1 I**.
- DDPIC_HPD_PD_RD** connects to **R1679** (0ohm), which then connects to **+5V_P1 I**.

The outputs of these connections are labeled as **V_DDPIC_CTRLCLK**, **V_DDPIC_CTRLDATA**, **V_DDPIC_C_AUX_DP**, **V_DDPIC_C_AUX_DN**, **DDPIC_AUX_DP**, **DDPIC_AUX_DN**, and **DDPIC_HPD_PD_PCH**.



CAD Note : Please place ESD component close to DP connector

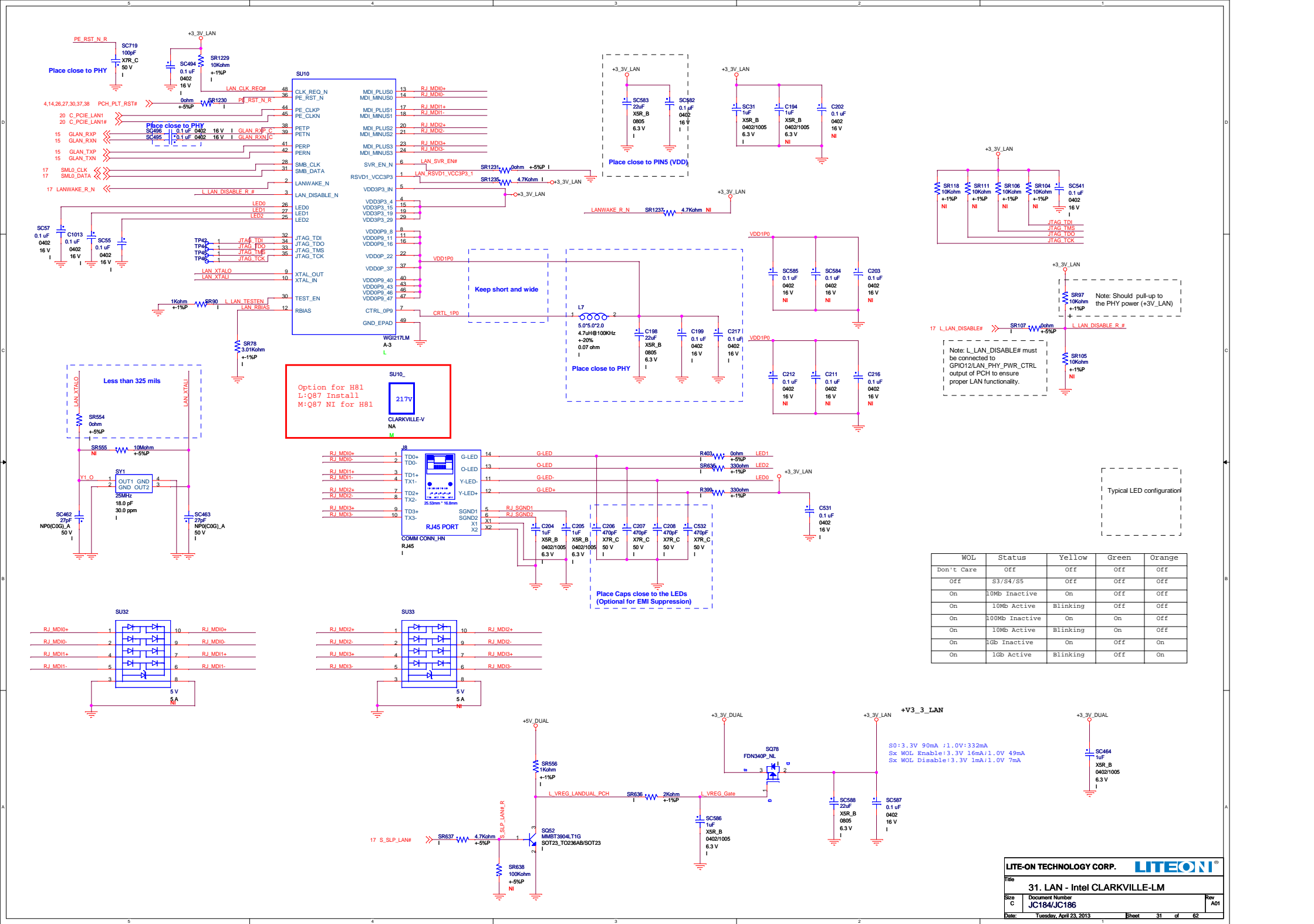

```

NUVOTON:
SR64,SC676,SC33,SR55-->I
R1583,C975,C1008,SR54-->NI

ST:
SR64,SC676,SC33,SR55-->NI
R1583,C975,C1008,SR54-->I

```

TPM

```
Option for H81
L:Q87 Install
M:Q87 NI for H81
```

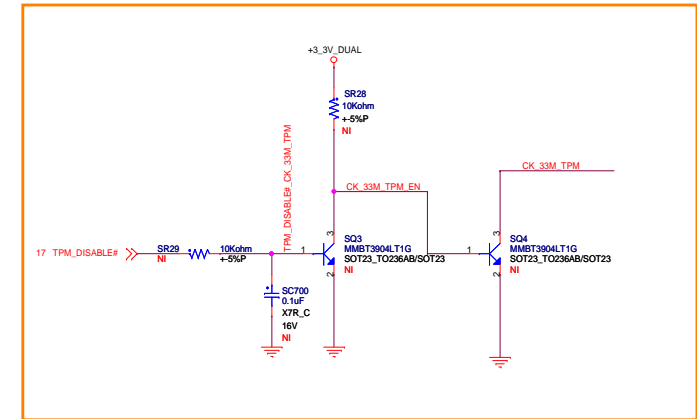
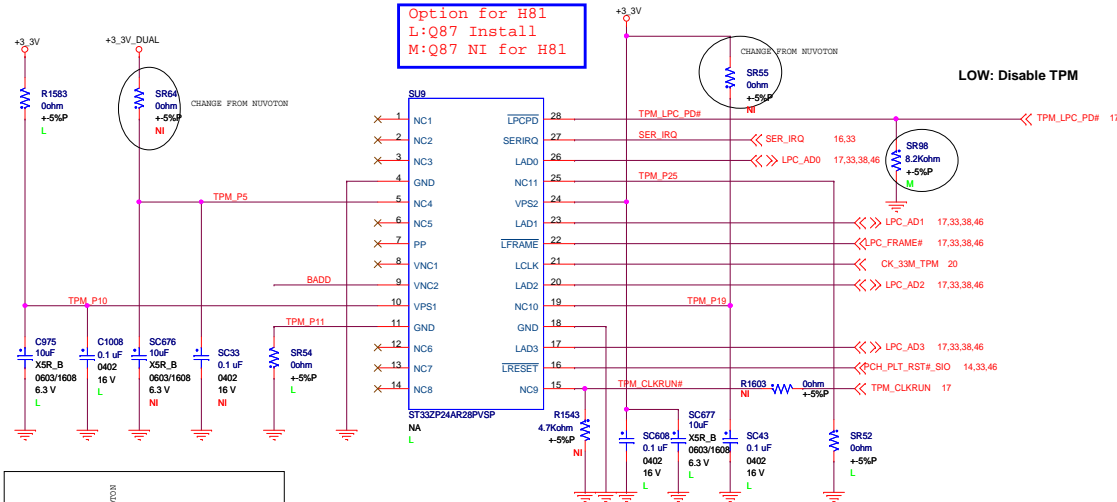

BADD	SELECTION
0	EEh - EFh
1	7Eh - 7Fh

'1' - Pin is left open.
'0' - pin is pulled down.

Base Address
EE / EF

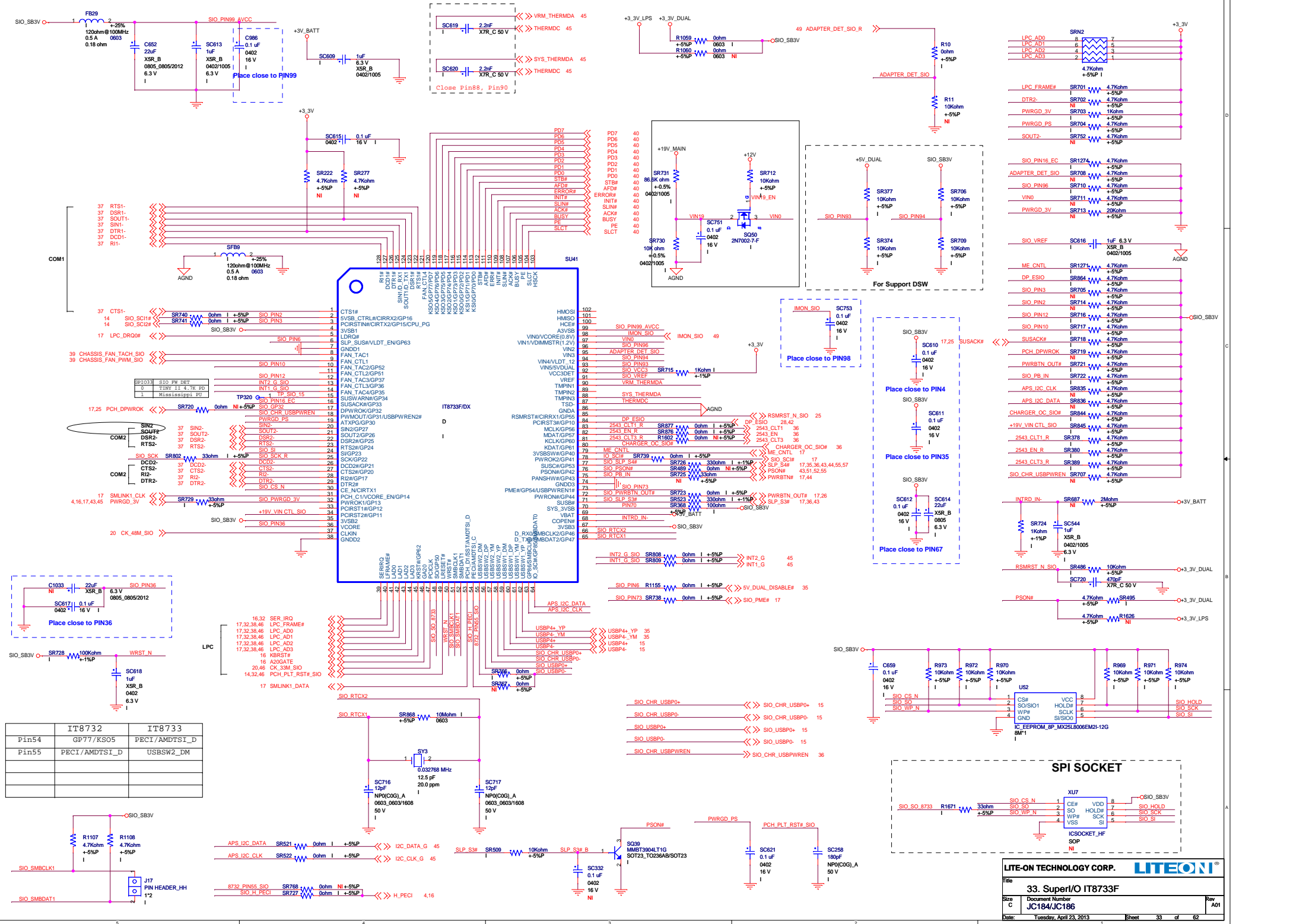

	IT8732	IT8733
Pin54	GP77/KSO5	PECI/AMDTSI_D
Pin55	PECI/AMDTSI_D	USBSW2_DM

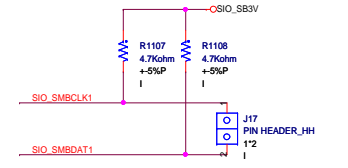

Rear Side USB (ODD+ Internal)

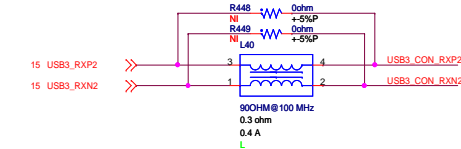
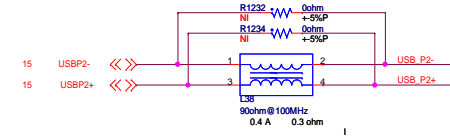
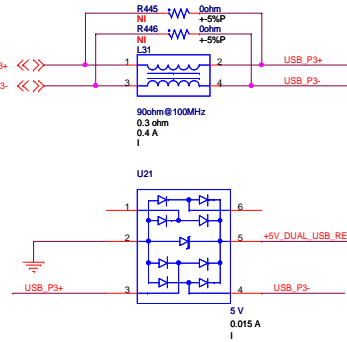
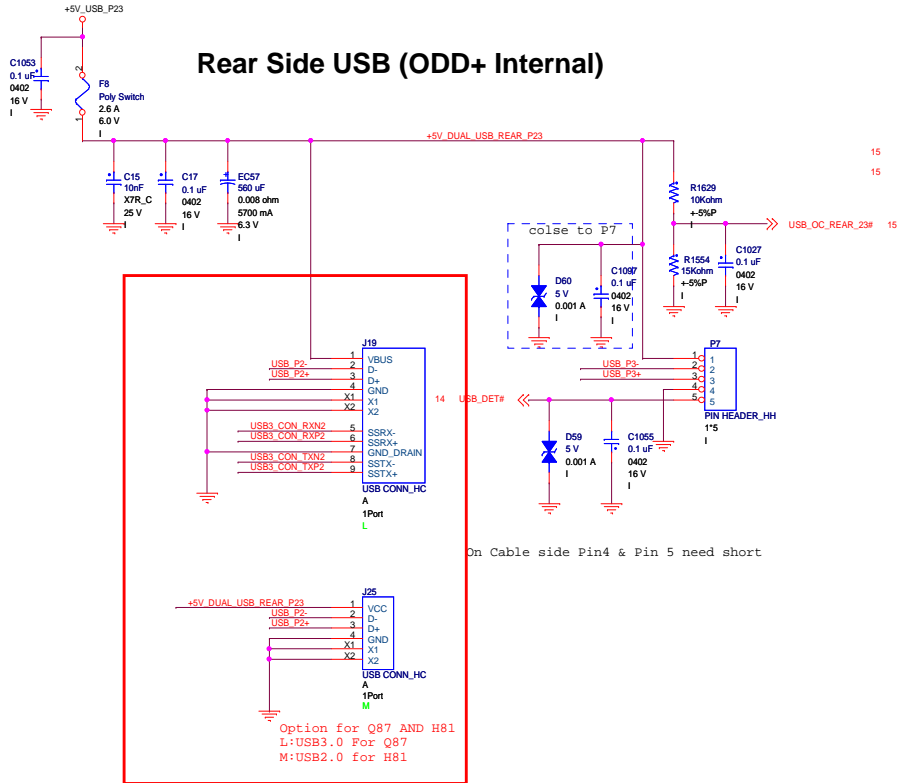

NOTE:
L:Q87 Install ,H81 NI

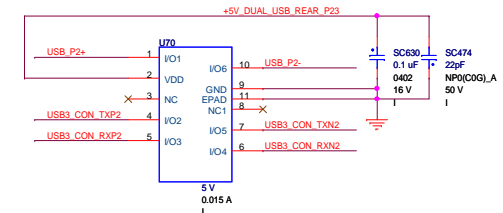
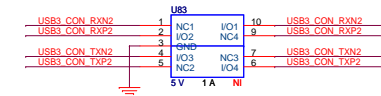
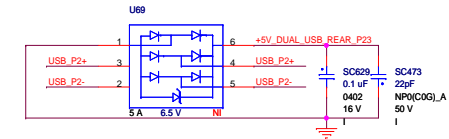
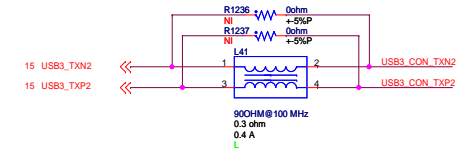

NOTE:
Option for Q87 AND H81
L:USB3.0 For Q87
M:USB2.0 for H81

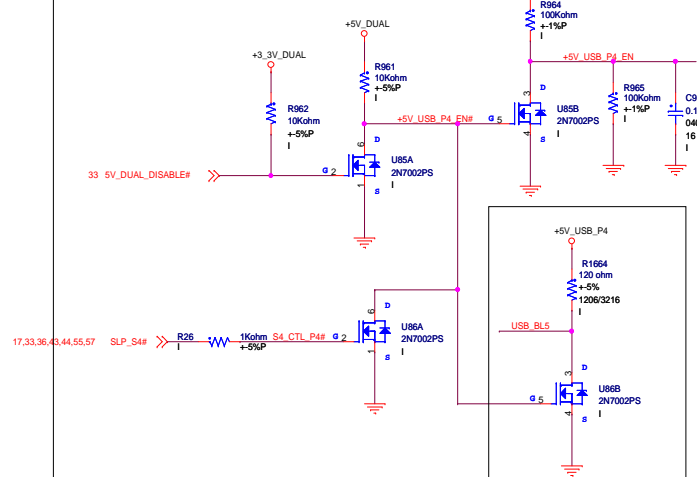
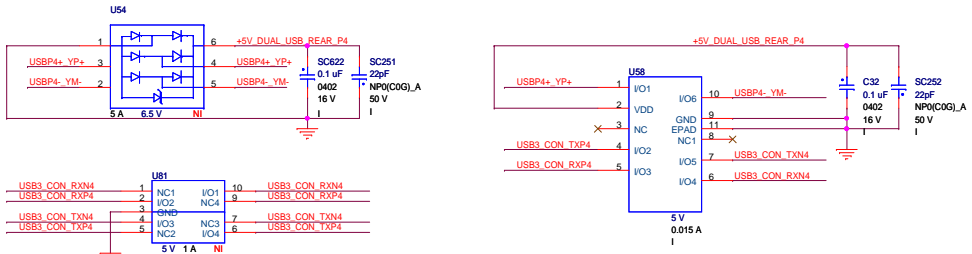
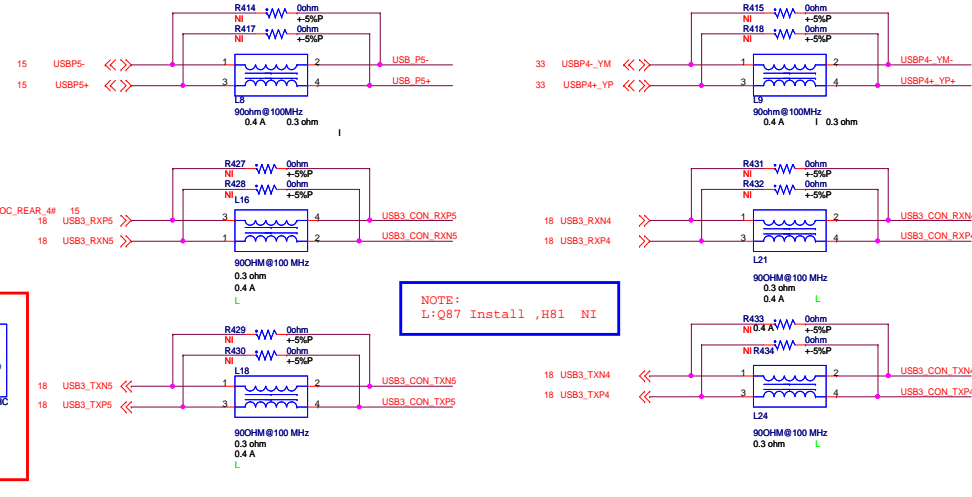

5V_DUAL_DISABLE#	H	H	L	L
SLP_S4#	H	L	H	L
+5V_USB_P4_EN	H	H	H	L

Discharge

FRONT USB3.0 Charger x 1

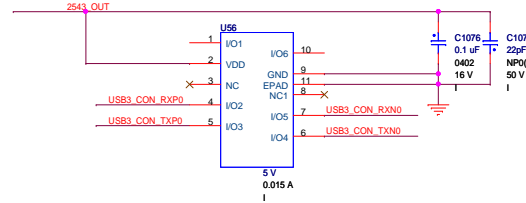
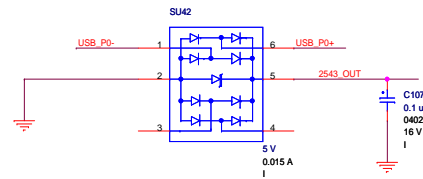
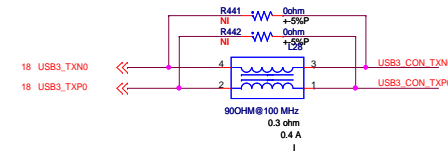
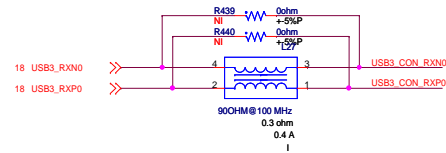
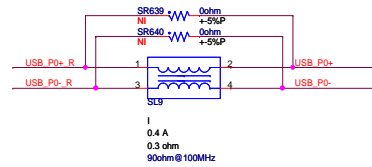

ILIM_HI	20.5K	2.5A
ILIM_LO	47.5K	1.1A

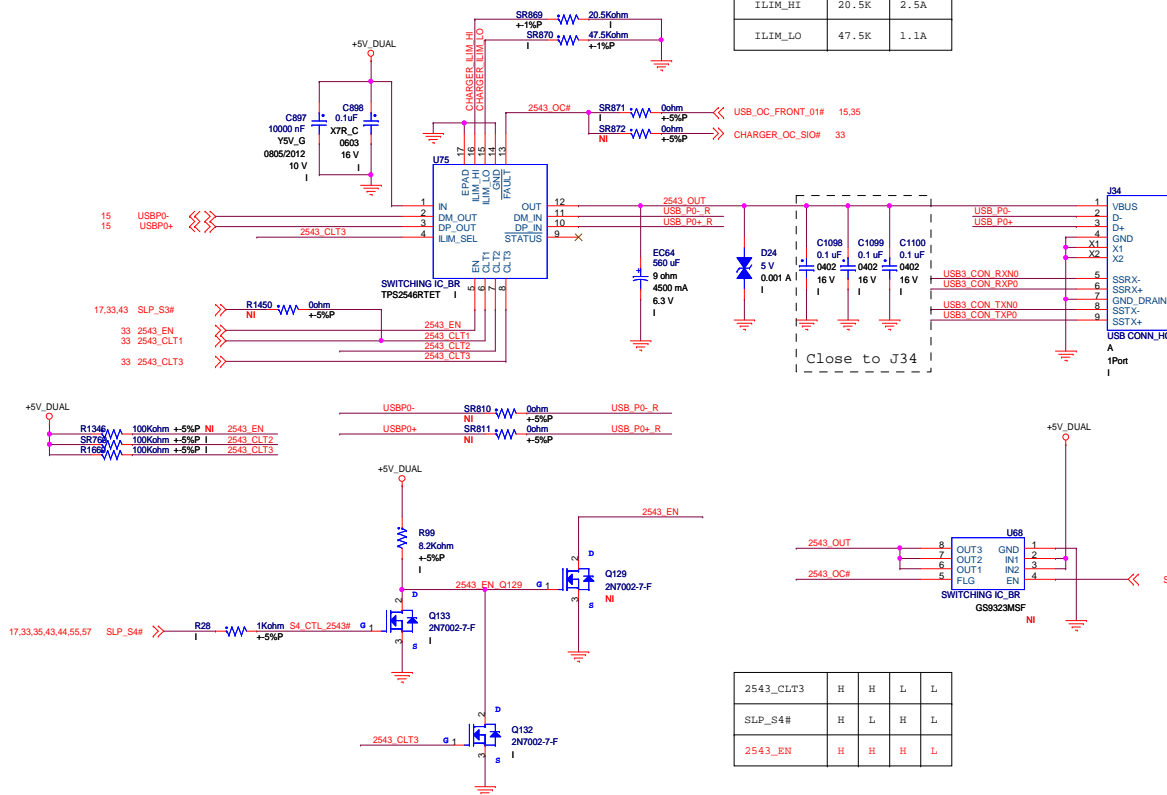

CTL1	CTL2	CTL3	ILIM_SEL	Charging Mode	Current Limit Setting	TPS2543 STATUS Output (active low)
						off
0	0	0	0	Discharge	NA	off
0	0	0	1	Discharge	NA	off
0	0	1	0	DCP / auto	ILIM_HI	off
0	0	1	1	DCP / auto	I _{OS_FW} & ILIM_HI ⁽¹⁾	DCP load present ⁽²⁾
0	1	0	0	SDP	ILIM_LO	off
0	1	0	1	SDP	ILIM_HI	off
0	1	1	0	DCP / auto	ILIM_HI	off
0	1	1	1	DCP / auto	ILIM_HI	DCP load present ⁽³⁾
1	0	0	0	DCP / Shorted	ILIM_LO	off
1	0	0	1	DCP / Shorted	ILIM_HI	off
1	0	1	0	DCP / Divider1	ILIM_LO	off
1	0	1	1	DCP / Divider1	ILIM_HI	off
1	1	0	0	SDP	ILIM_LO	off
1	1	0	1	SDP	ILIM_HI	off
1	1	1	0	SDP ⁽⁴⁾	ILIM_LO	off
1	1	1	1	CDP ⁽⁴⁾	ILIM_HI	CDP load present ⁽⁵⁾

2543_CLT3	H	H	L	L
SLP_S4#	H	L	H	L
2543_EN	H	H	H	L

WIFI CARD

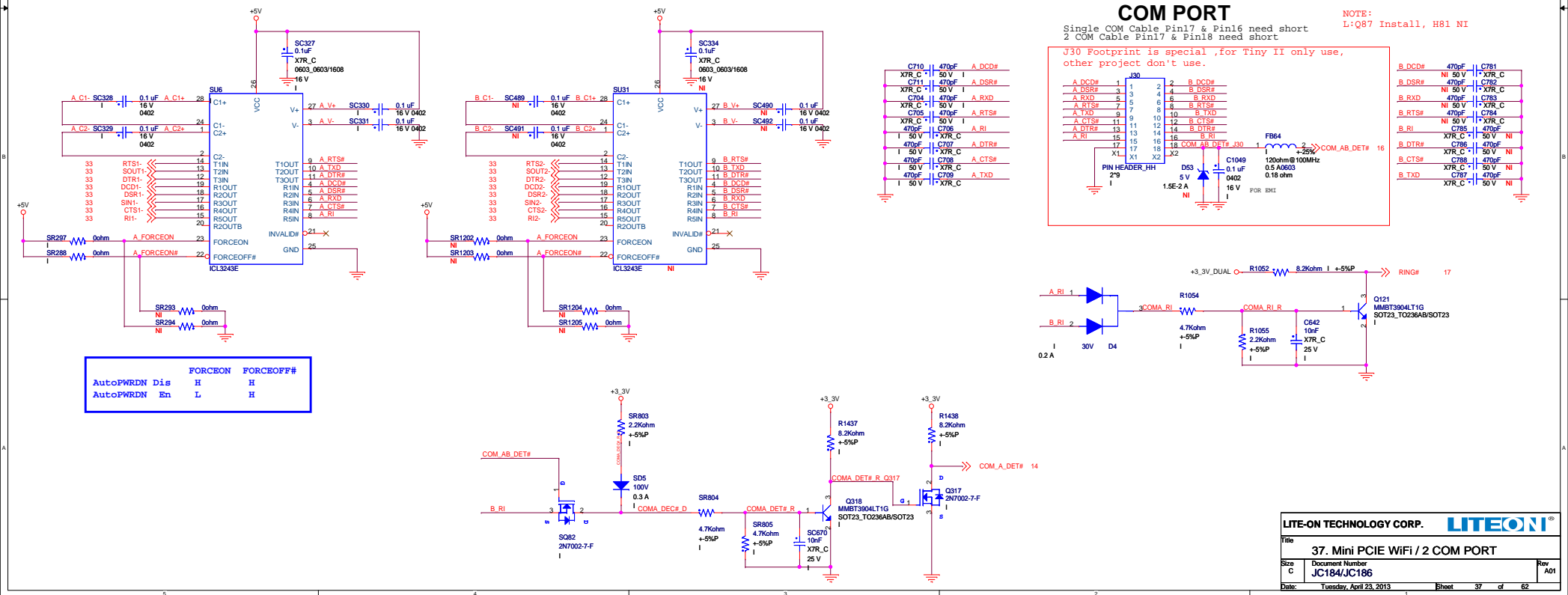
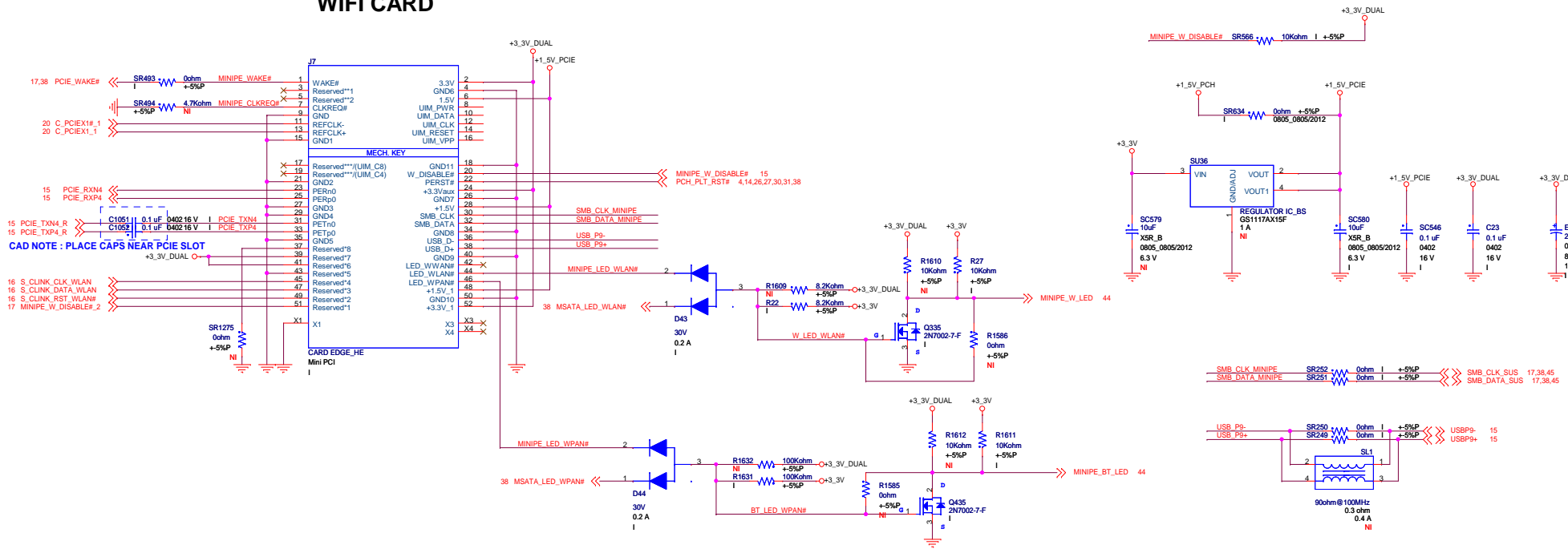

MSATA_PWR

FB65 1 0.03 ohm 2 0603 +25% 3 A NI 120ohm@100MHz →+3_V

FB66 1 0.03 ohm 2 0603 +25% 3 A NI 120ohm@100MHz →+3_V_DUA

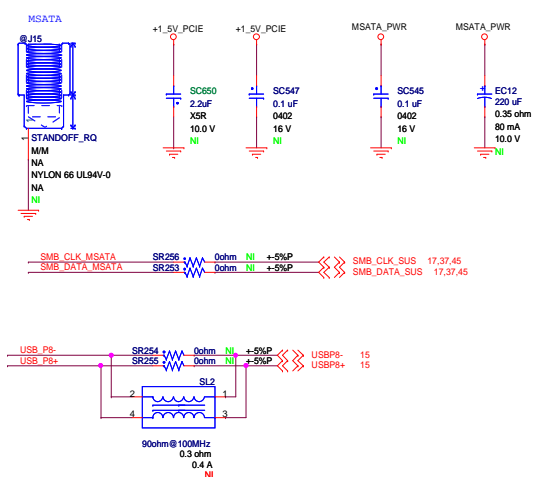

CHASSIS/CPU/PSU FAN

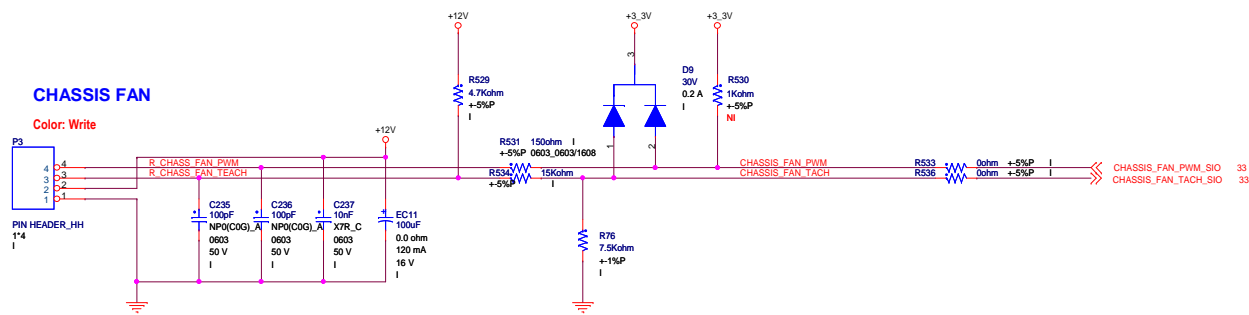

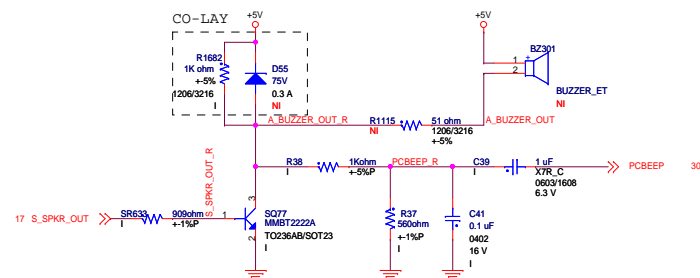
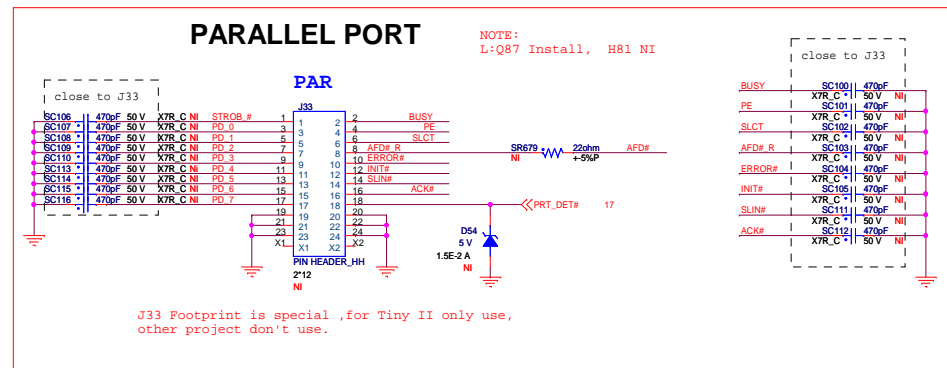

CONTROLLER 1 SERIAL ATA 0 (3.0) - PRIMARY MASTER _ DARK BLUE **SATA SATA0**

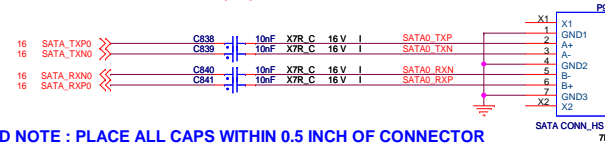

SATA Power

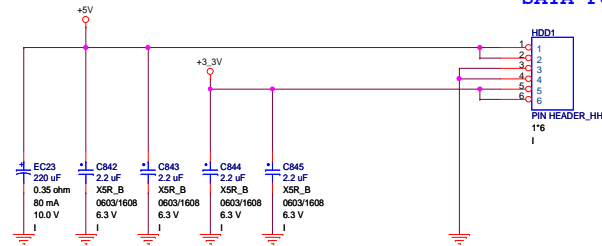

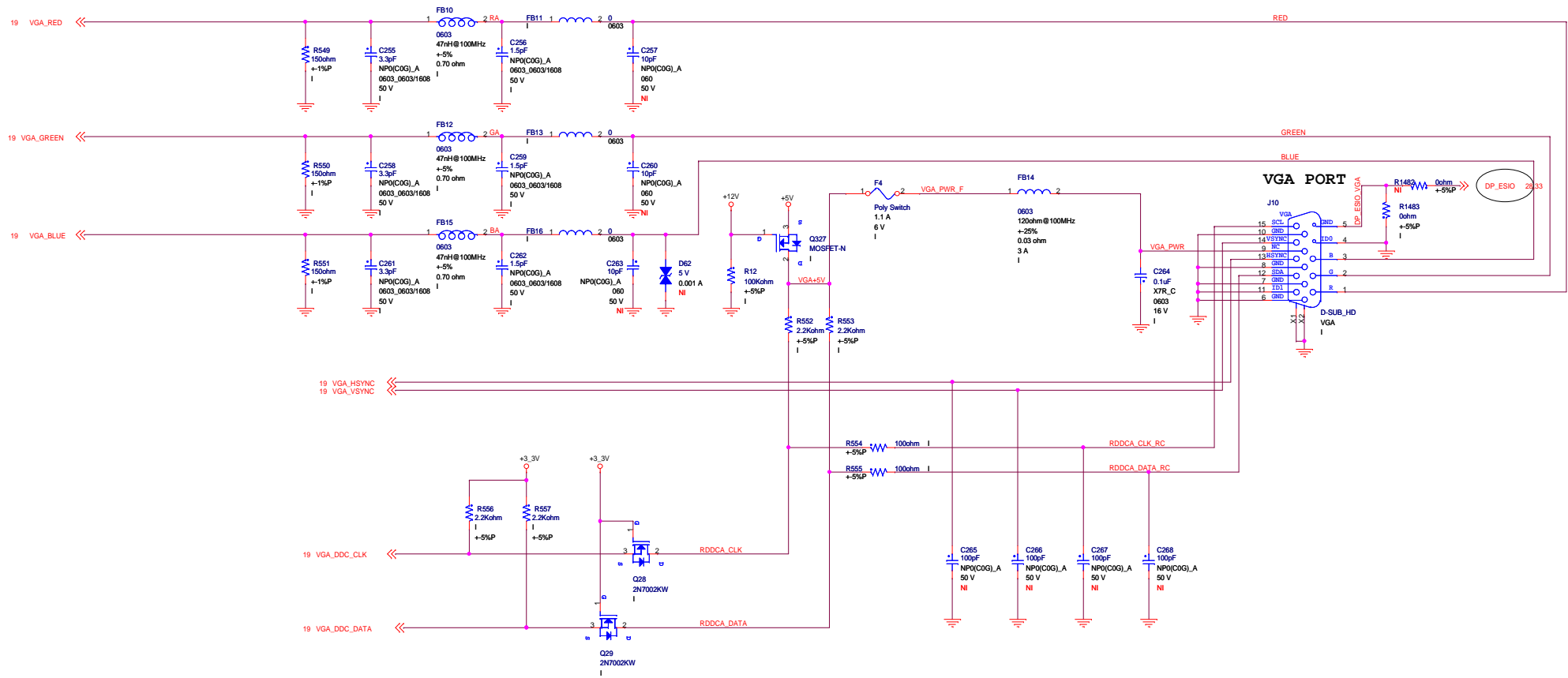
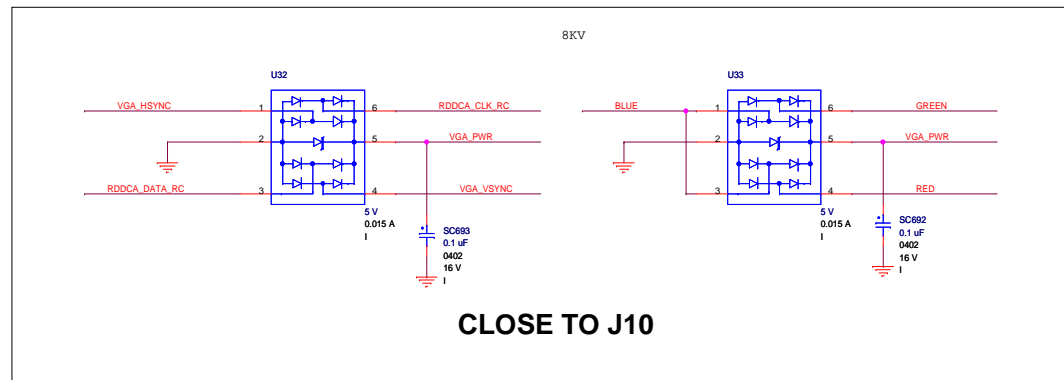

POWER BUTTON & LED

POWER BUTTON

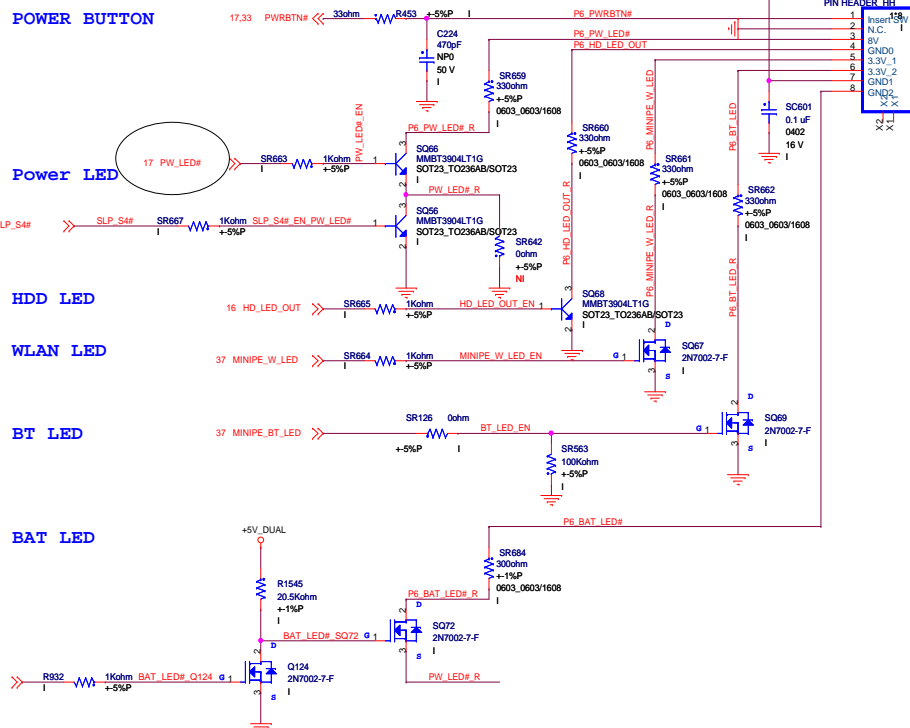

Id = 25mA @ 2.8V (SPEC)
Id = (5V-2.8V) / 100ohm = 22mA
0.1W (For Current limit R)

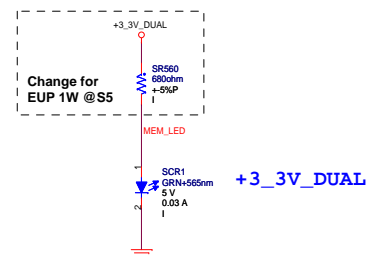

ALL PARTS ON THIS SHEET ARE NOT FOR PRODUCTION.

SM Bus

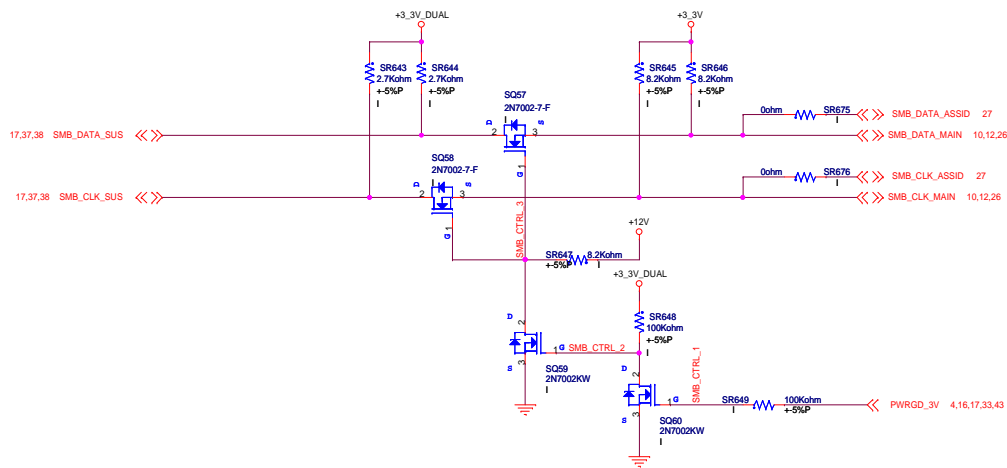

G Sensing

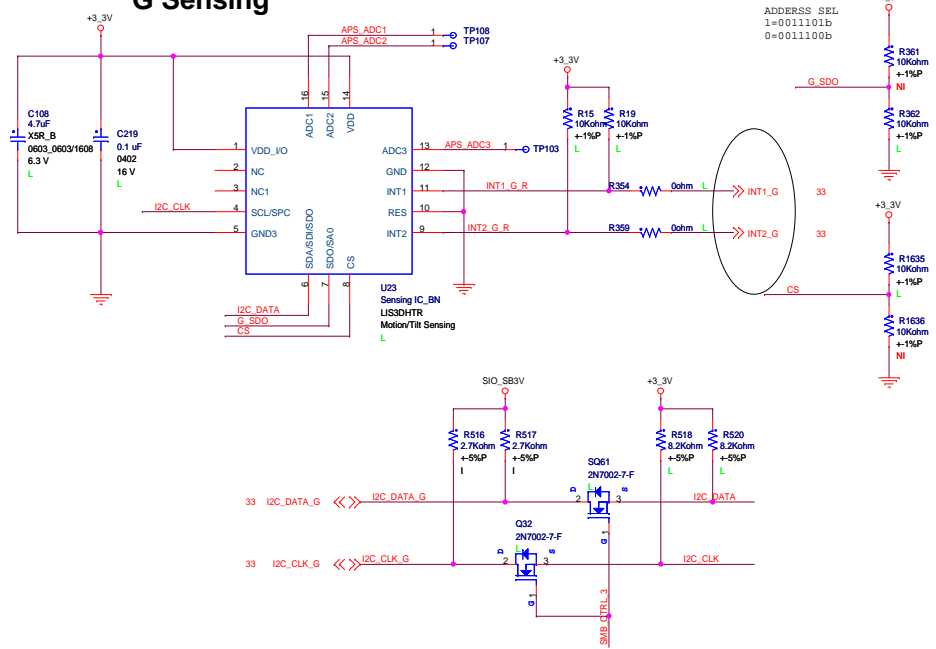

Temperature Sensing

Current Mode

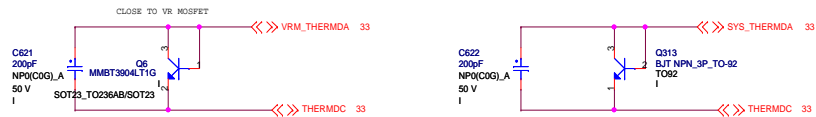

CAD NOTE : Place MLCC Close to Thermal Diode

Acceptable Transistor Component
ST Micro: MMBT3904
ON Semiconductor: MMBT3904LT1
Fairchild Semiconductor: MMBT3904FSCT

Debug port

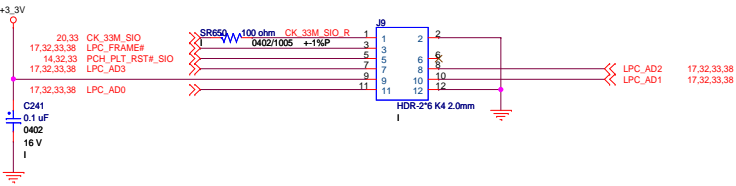

CPU HEATSINK_HOLE

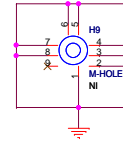
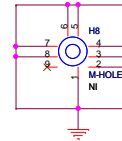
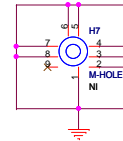
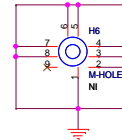
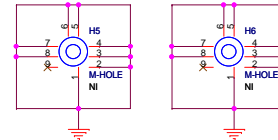
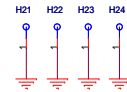

FAN DUCT

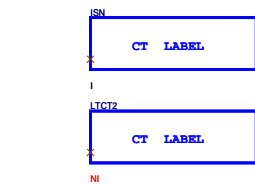
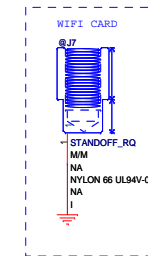
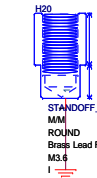
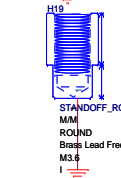
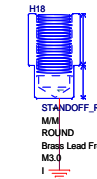
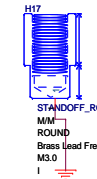
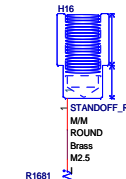
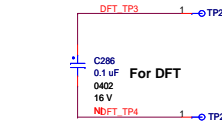
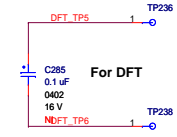
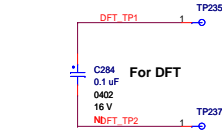

For Impedance Test

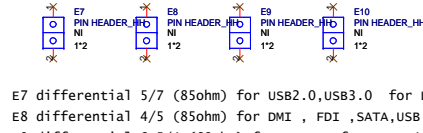
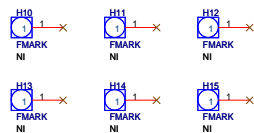

E7 differential 5/7 (85ohm) for USB2.0,USB3.0 for Layer1
E8 differential 4/5 (85ohm) for DMI , FDI ,SATA,USB for Layer4
E9 differential 6.5/4 (68ohm) for MEMORY for Layer4
E10 differential 4/10 (100ohm) for LAN for Layer6

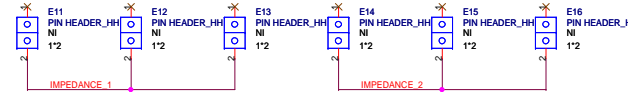

E11 single 4 for Layer 1
E12 single 4 for Layer 4
E13 single 9.5 (34ohm) for Layer 4
E14 single 6.5 (42ohm) for Layer 4

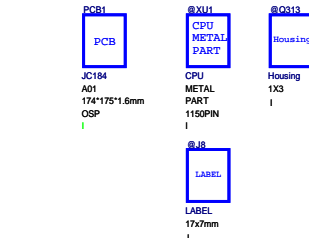

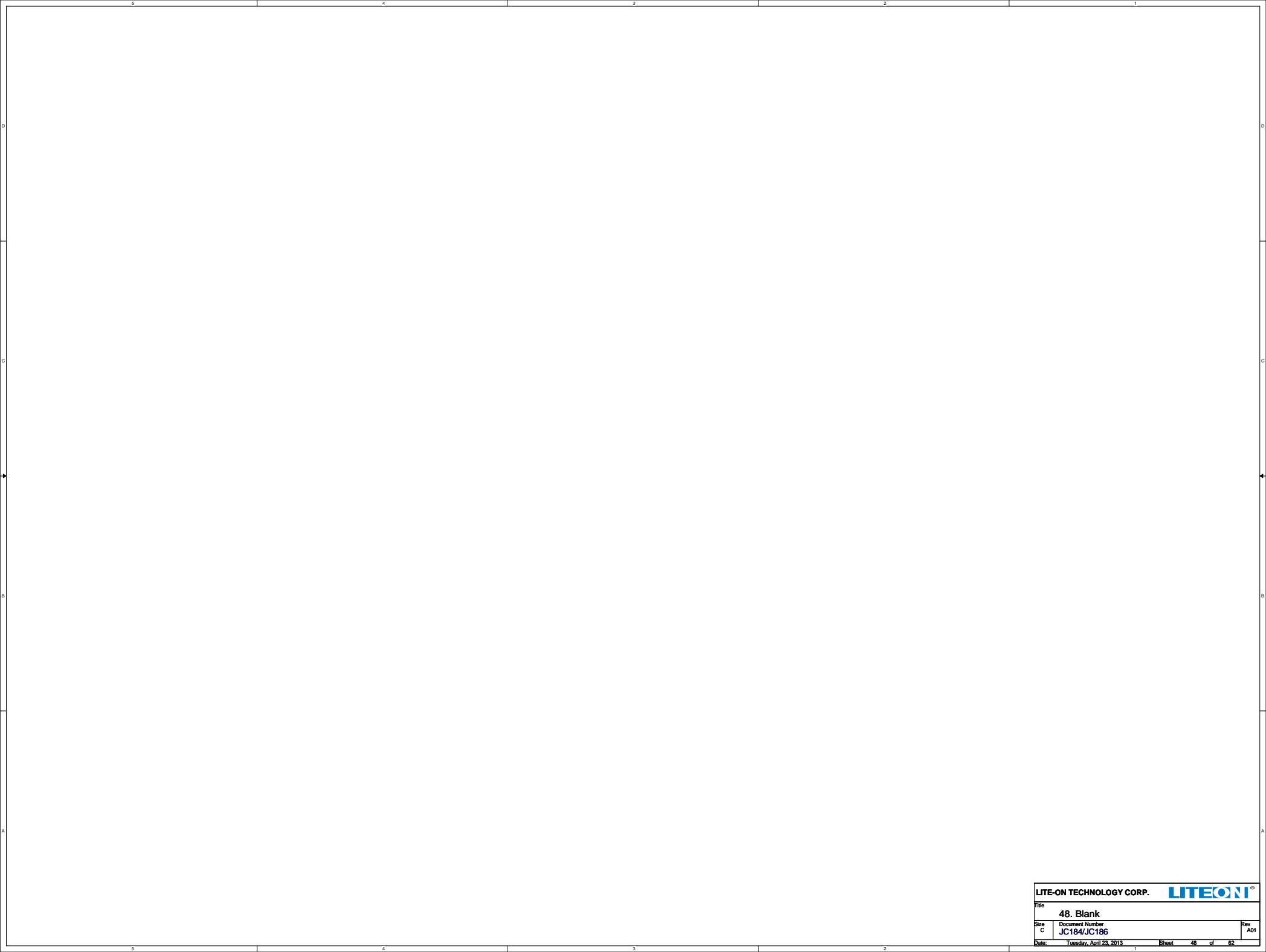

+19V DC-IN

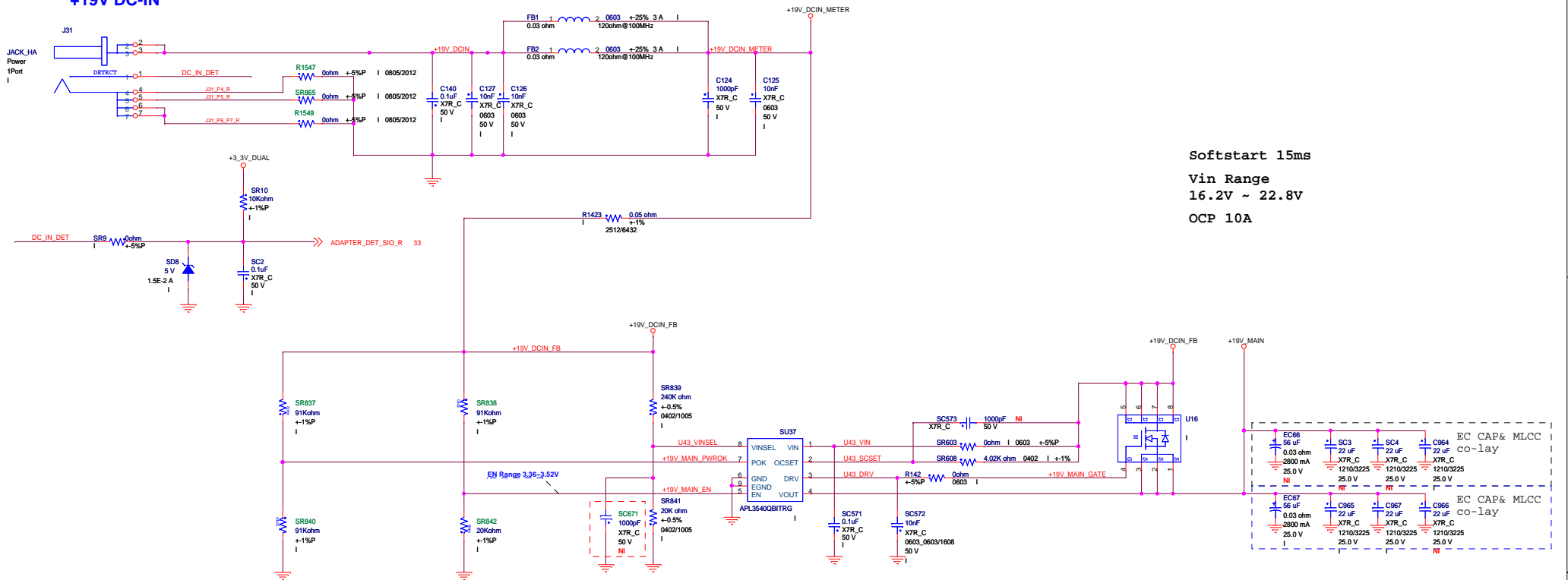

Softstart 15ms

Vin Range

16.2V ~ 22.8V

OCP 10A

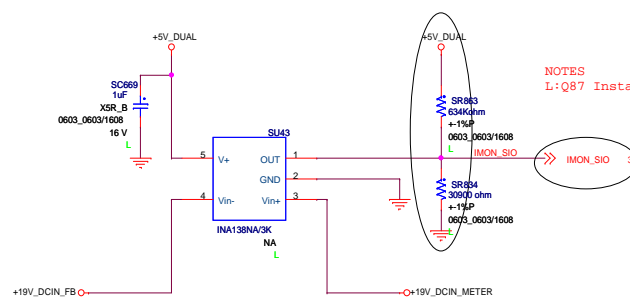

NOTES
L:Q87 Install ,H81 NI

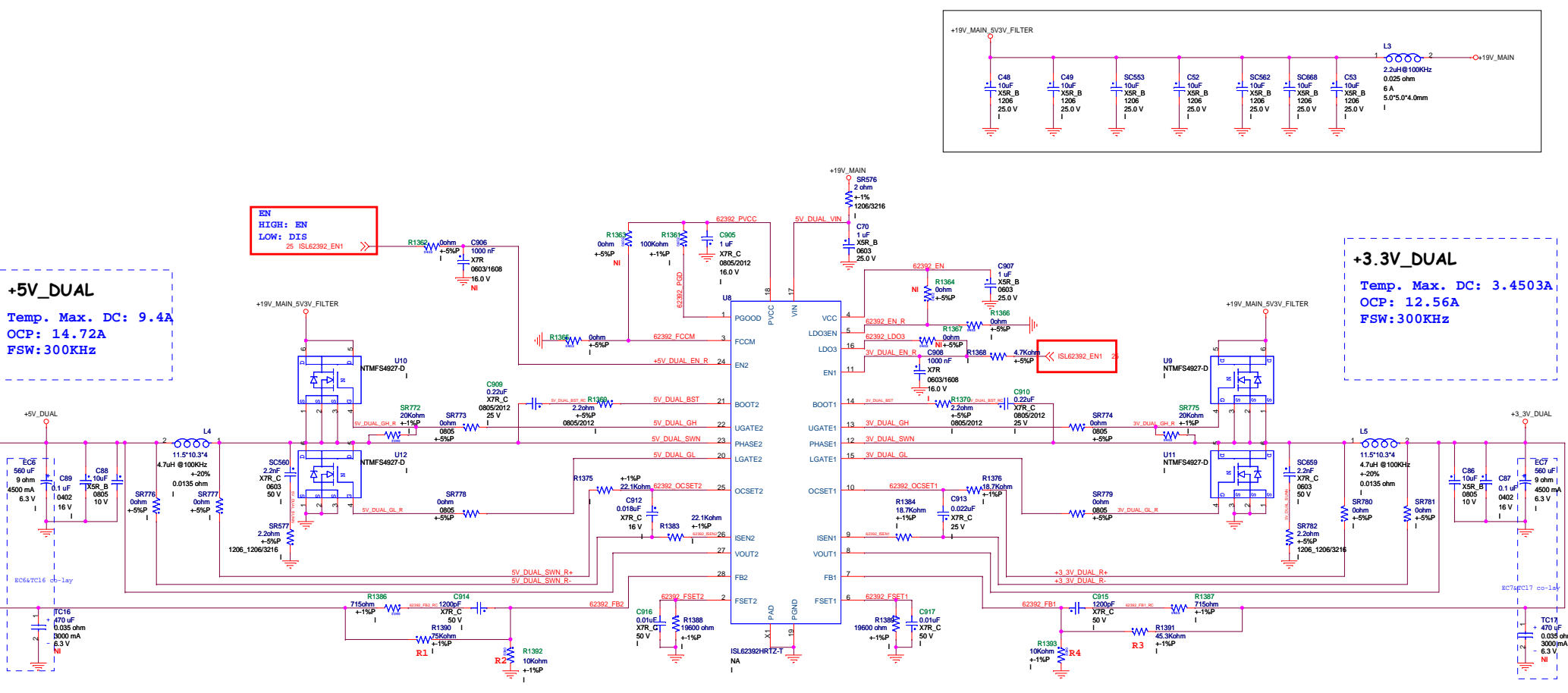

+5V_DUAL
 Temp. Max. DC: 9.4A
 OCP: 14.72A
 FSW: 300KHz

+3.3V_DUAL
 Temp. Max. DC: 3.4503A
 OCP: 12.56A
 FSW: 300KHz

$$V_{out} = 0.6 * (1 + R1/R2) = 5.1V$$

$$V_{out} = 0.6 * (1 + R3/R4) = 3.318V$$

FCCM	Level(Efficiency Mode)
<0.8V	Low(DCM enabled)
1.9V~2.1V	Float (audio filter enabled)
>2.4v	High(forced CCM)

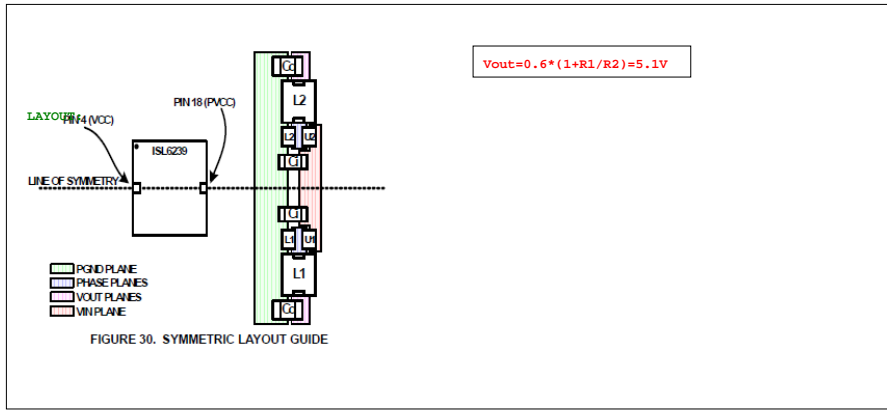
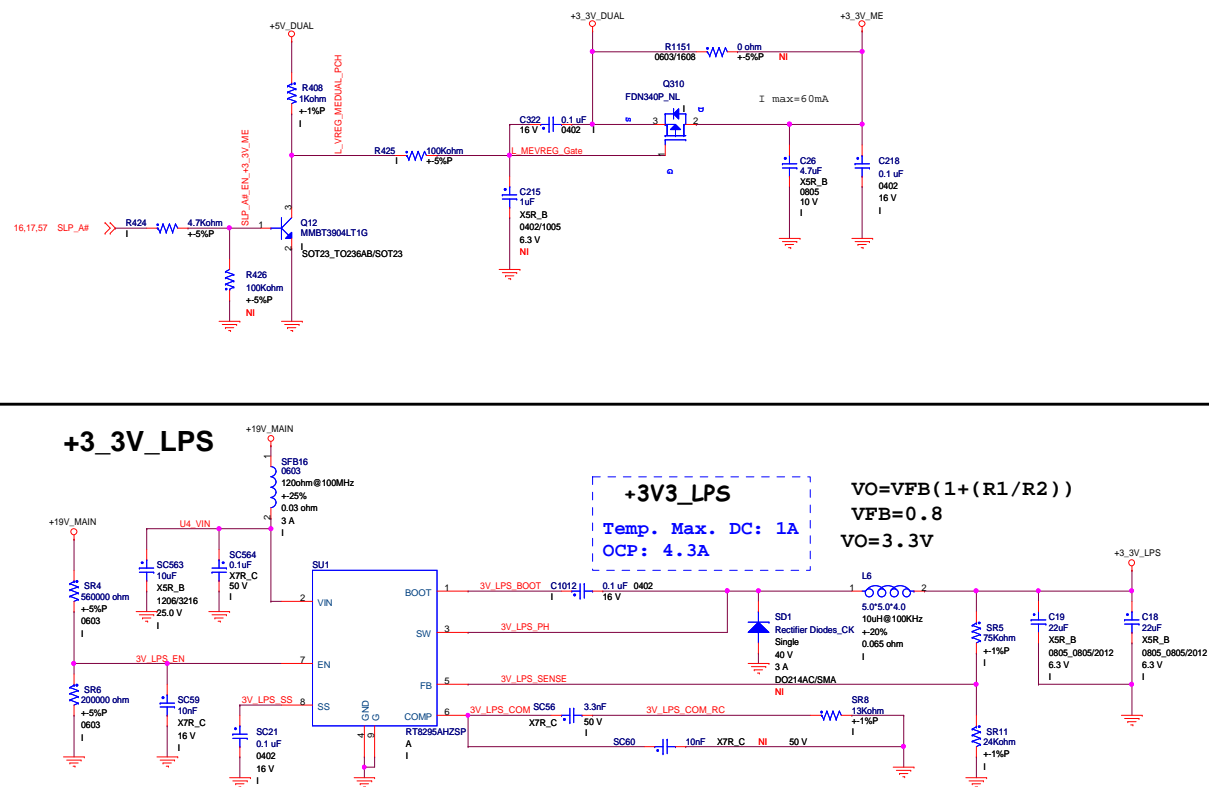
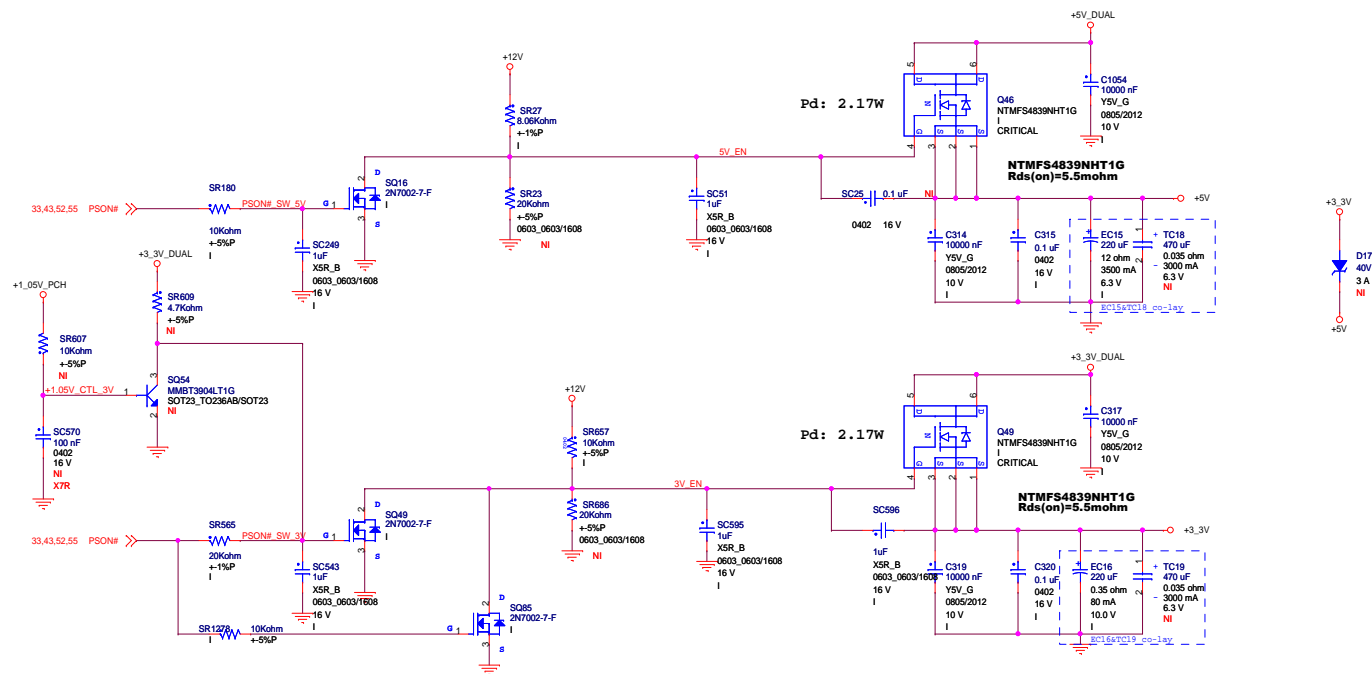
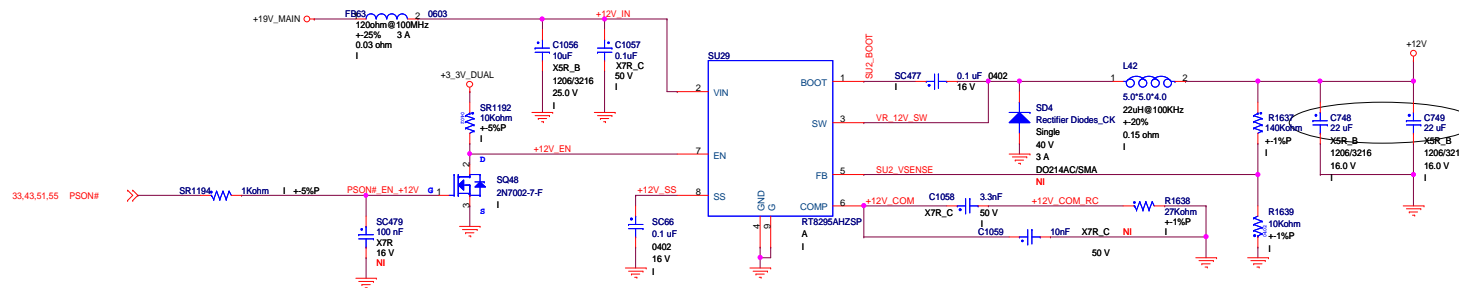

FIGURE 30. SYMMETRIC LAYOUT GUIDE



+12V



+12V

Temp. Max. DC: 0.7A
OCP: 4.3A

$$V_O = V_{FB} (1 + (R_1/R_2))$$

VFB=0.8

$$V_O = 12.05V$$

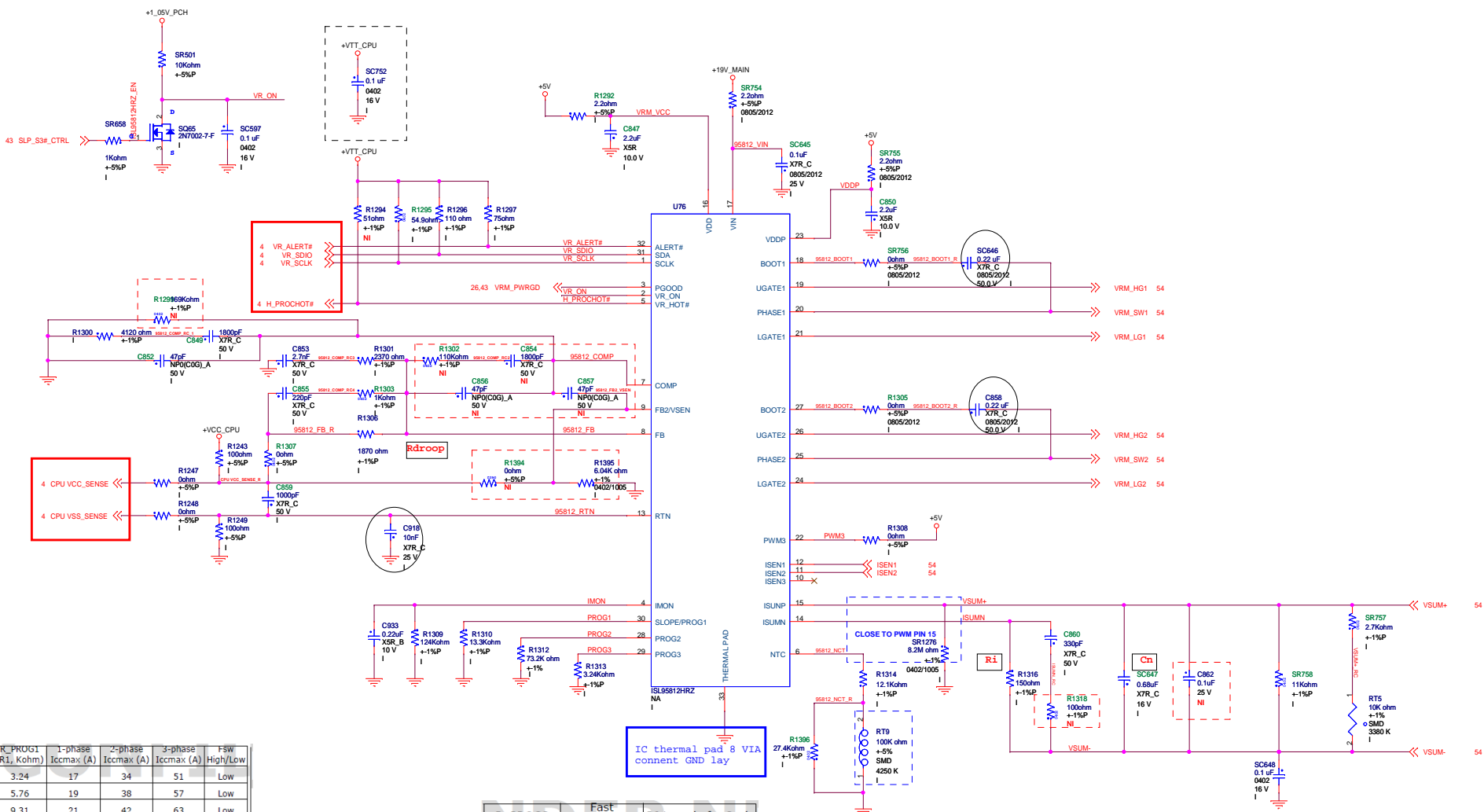

R_PROG1 (R1, Kohm)	1-phase Iccmax (A)	2-phase Iccmax (A)	3-phase Iccmax (A)	Fsw High/Low
3.24	17	34	51	Low
5.76	19	38	57	Low
9.31	21	42	63	Low
13.3	24	48	72	Low
16.9	28	56	84	Low
21	33	66	99	Low
24.9	35	70	105	Low
28.7	38	76	114	Low
34	43	86	129	Low
42.2	48	96	144	Low
49.9	50	100	150	Low
57.6	55	110	165	Low
64.9	17	34	51	High
73.2	19	38	57	High
80.6	21	42	63	High
90.9	24	48	72	High
102	28	56	84	High
113	33	66	99	High
124	35	70	105	High
137	38	76	114	High
154	43	86	129	High
169	48	96	144	High
187	50	100	150	High
210	55	110	165	High

R_PROG2 (R2, Kohm)	Fsw Low/High (KHz)	Vboot (V)
3.24	450/750	0
5.76	450/750	1.65
9.31	450/750	1.7
13.3	450/750	1.75
16.9	400/666	1.75
21	400/666	1.7
24.9	400/666	1.65
28.7	400/666	0
34	350/583	0
42.2	350/583	1.65
49.9	350/583	1.7
57.6	350/583	1.75
64.9	300/500	1.75
73.2	300/500	1.7
80.6	300/500	1.65
90.9	300/500	0

R_PROG3 (R3, Kohm)	Fast Slewrate (mV/uS)	PS1 mode for 3-ph Configuration
3.24	12	2-ph CCM
5.76	24	2-ph CCM
9.31	40	2-ph CCM
13.3	45	2-ph CCM
16.9	53	2-ph CCM
21	64	2-ph CCM
24.9	80	2-ph CCM
28.7	106	2-ph CCM
34	12	1-ph CCM
42.2	24	1-ph CCM
49.9	40	1-ph CCM
57.6	45	1-ph CCM
64.9	53	1-ph CCM
73.2	64	1-ph CCM
80.6	80	1-ph CCM
90.9	106	1-ph CCM

IC thermal pad 8 VIA
connect GND lay

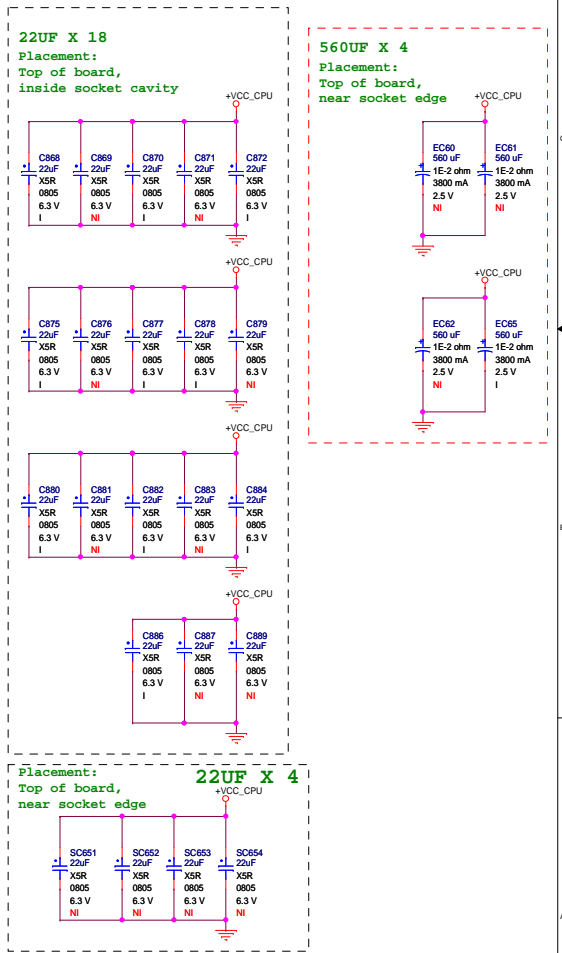

+1_5V_DDR

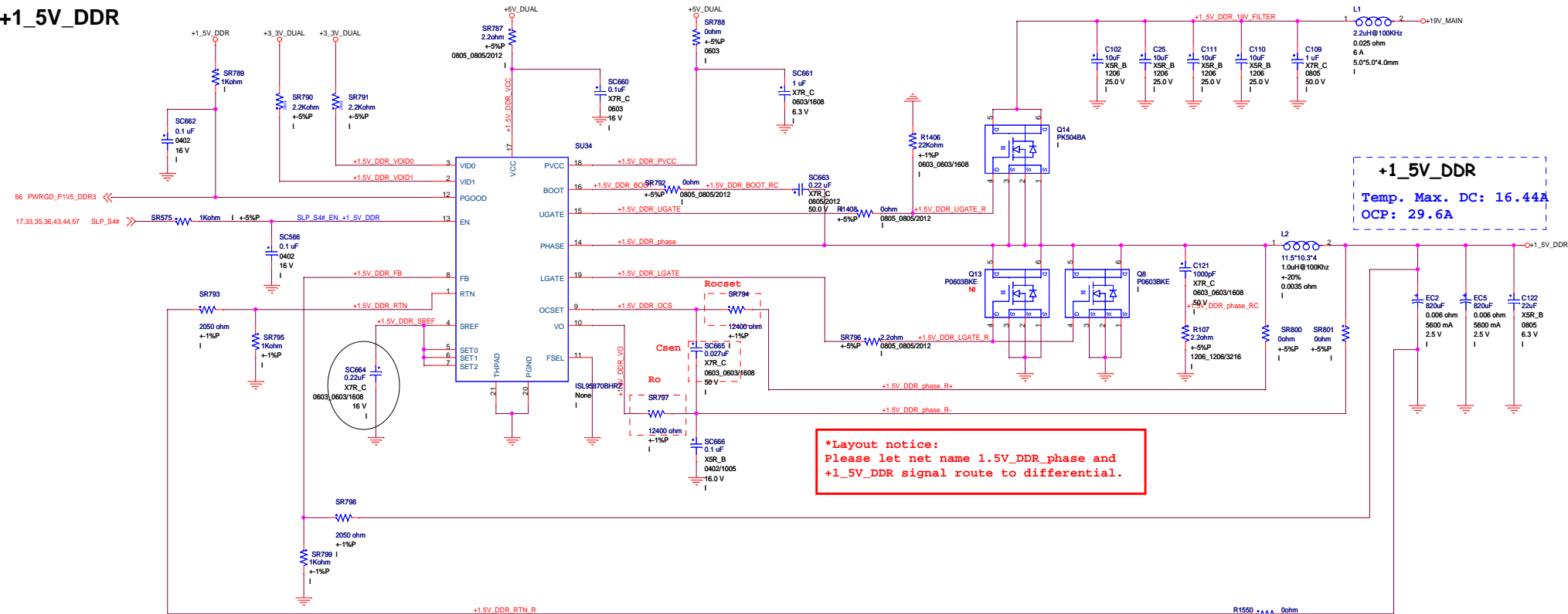

OCP			
L=	1	uH	
DCR=	3.5	m ohm	
Ioc=	30	A	
Csen=	27.21088	nF	
Rocset=	10.5	K ohm	
Ro=	10.5	K ohm	

FSEL=>Pull this pin directly to GND for 300kHz.

check TINY SCH

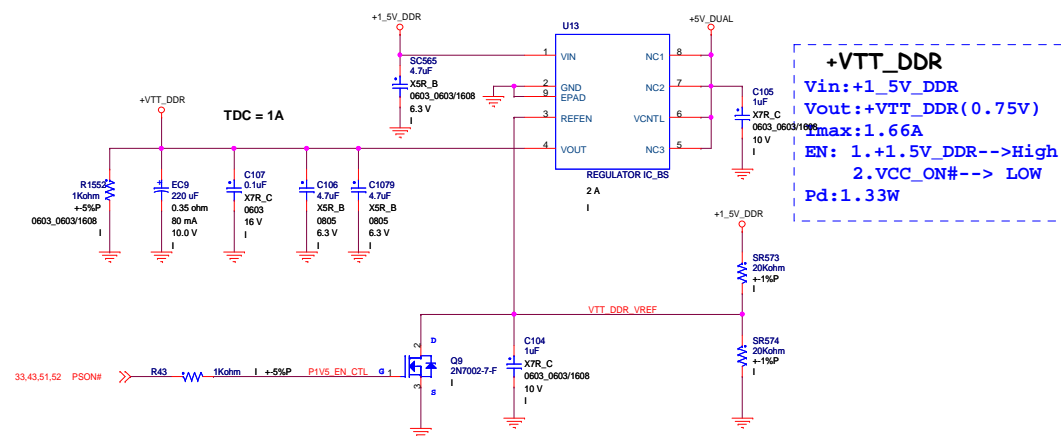

+1_05V_PCH

+1_05V_PCH

Vin:+1_5V_DDR
Vout:+1_05V_PCH(1.05V)
Imax:5.295A
EN:+1_5V_CORE High
U17 Pd:2.7W
Inrush current:0.163A

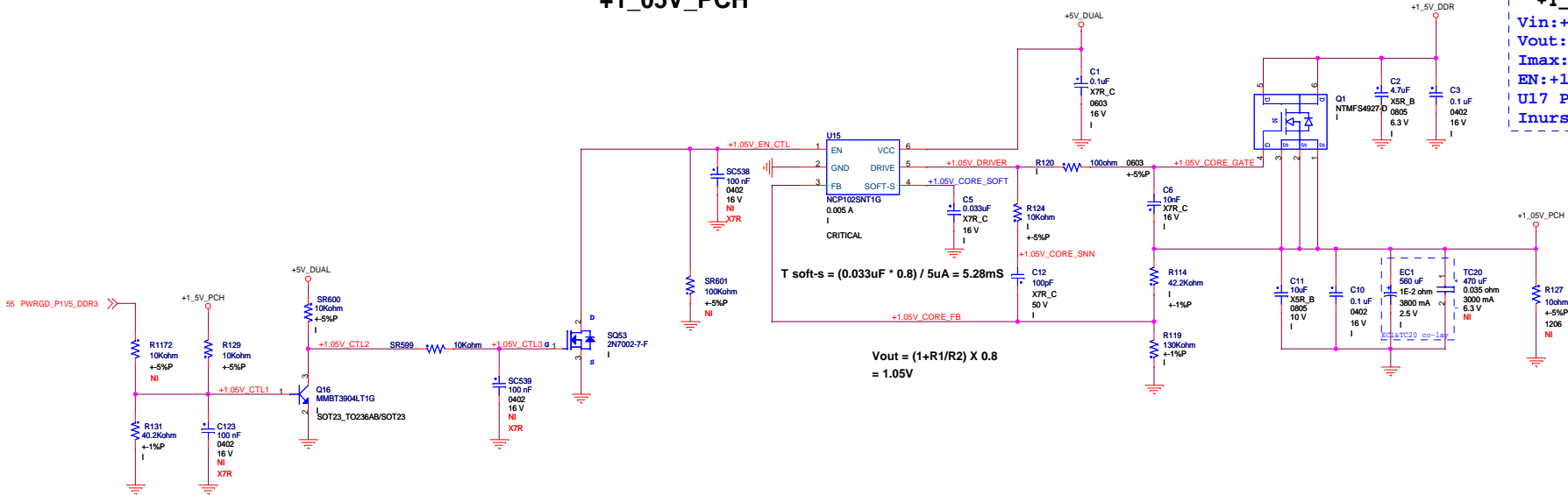

+1_5V_PCH

+1_5V_PCH

Vin:+1_5V_DDR
Vout:+1_5V_PCH(+1.5V)
Imax:0.183A
EN:+1_5V_CORE_CTL_G High
U25 Pd:2.7W

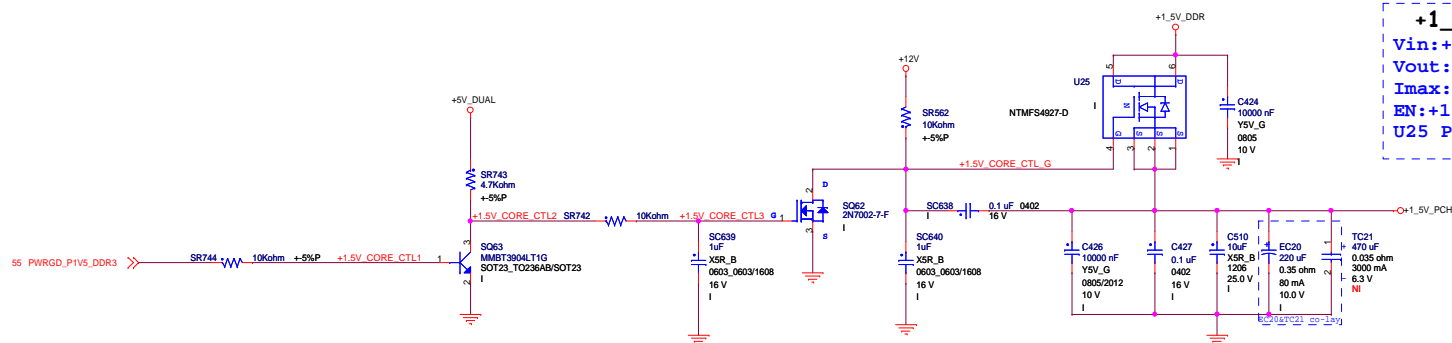

+5V_USB

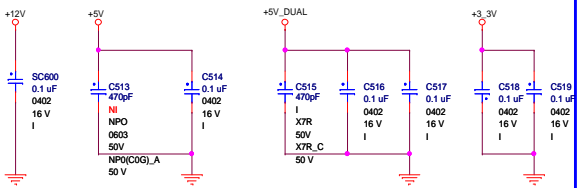
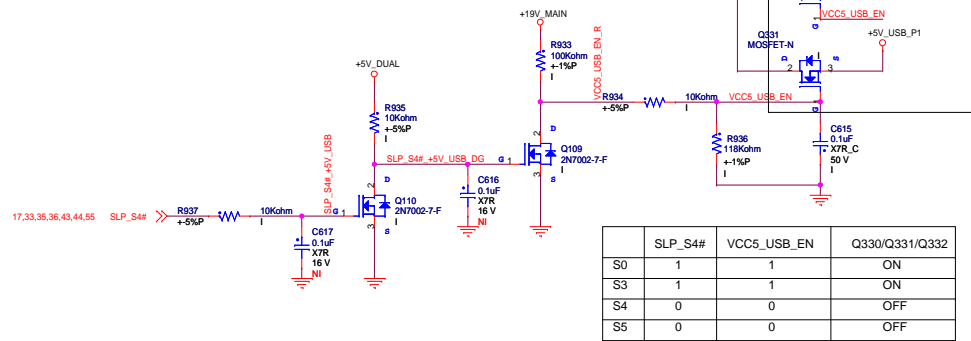

CAD NOTE: Place Around the Input Power Connectors

+1_05V_ME

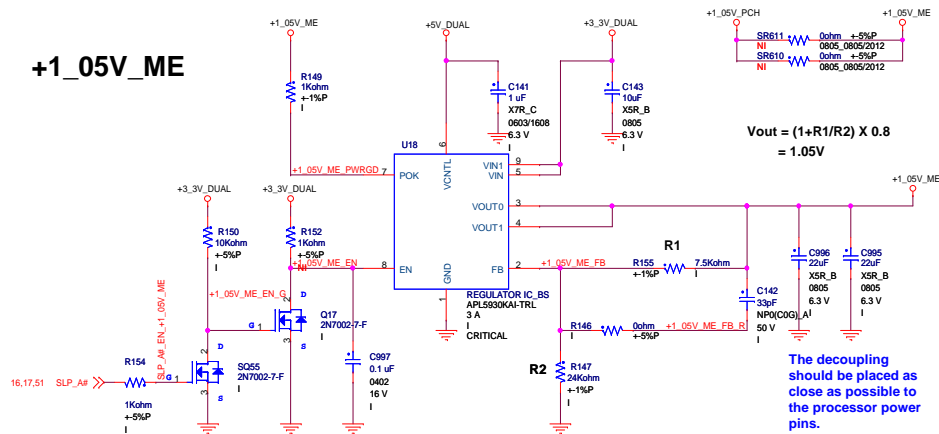

+1_05V_ME

Vin: +3_3V_DUAL
Vout: +1_05V_ME (+1.05V)
Imax: 0.67A
Pd: 2W

Signal	Usage	When Sampled	Comment
SPKR (S_SPKR_OUT)	No Reboot	Rising edge of PWROK	Set pull down. The signal has weak internal pull-down. If the signal is sampled high, this indicates that the system is strapped to the "No Reboot" mode
GPIO62 / SUSCLK (SUSCLK_GP62)	PLL On-Die Voltage Regulator Enable	Rising edge of RSMRST#	Set pull high. This has a weak internal pull-up Note: The internal pull-up is disabled after RSMRST#
GPIO55	Top-Block Swap Override	Rising edge of PWROK	Set pull high. The signal has weak internal pull-up . If the signal is sampled low, this indicates that the system is strapped to the "topblock swap" mode
INTVRMEN (S_INTVRMEN)	Integrated V VRM Enable / Disable	Always	Set pull high. Integrated VRMS is enabled when INTVRMEN is sampled high
GPIO51	Boot BIOS Strap Bit[1] BBS[1]	Rising edge of PWROK	This field determines the destination of accesses to the BIOS memory range. Signals have weak internal pull-up.
GPIO19 / SATA1GP	Boot BIOS Strap Bit[0] BBS[0]	Rising edge of PWROK	This field determines the destination of accesses to the BIOS memory range. Signals have weak internal pull-up.
GPIO53	ESI Strap (Server/Workstation Only)	Rising edge of PWROK	Set pull high. This Signal has a weak internal pull-up.Tying this strap low configures DMI for ESI compatible operation.
HDA_SDO	Flash Descriptor Security Override / Intel ME Debug Mode	Rising edge of PWROK	reserve pull up If strap is sampled low, the security measures defined in the Flash Descriptor will be in effect (default) If sampled high, the Flash Descriptor Security will be overridden. This strap should only be asserted high using external pull-up in manufacturing/debug environments ONLY.
GPIO36 (CLEAR_CMOS#)	RSVD	Rising edge of PWROK	Set pull high. This signal has a weak internal pull-down.
GPIO37 / SATA3GP (GPIO_37)	TLS Confidentiality	Rising edge of PWROK	Set pull high. This signal has a weak internal pull down. TLS CONFIDENTIALITY DISABLE LOW:DISABLE
DDPB_CTRLDATA (V_DDPB_CTRLCLK)	PORT B Detected	Rising edge of PWROK	When '1'- Port B is detected; When '0'- Port B is not detected. This signal has a weak internal pull-down.
DDPC_CTRLDATA (V_DDPC_CTRLDATA)	PORT C Detected	Rising edge of PWROK	When '1'- Port C is detected; When '0'- Port C is not detected. This signal has a weak internal pull-down.
DDPD_CTRLDATA (V_DDPD_CTRLDATA)	PORT D Detected	Rising edge of PWROK	When '1'- Port D is detected; When '0'- Port D is not detected. This signal has a weak internal pull-down.
DSWVRMEN	Deep Sx Well On-Die Voltage Regulator Enable	Always	If strap is sampled high, the Integrated Deep Sx Well (DSW) On-Die VR mode is enabled.
GPIO36 / SATA2GP (CLEAR_CMOS#)	Reserved	Rising edge of PWROK	This signal has a weak internal pull-down. NOTES: 1. The internal pull-down is disabled after PLTRST# deasserts. 2. This signal should not be pulled high when strap is sampled.
GPIO8 (IGE_EN#)	Reserved	Rising edge of RSMRST#	This signal has a weak internal pull-up. NOTES: 1. The internal pull-up is disabled after RSMRST# deasserts. 2. This signal should not be pulled low when strap is sampled.

PCH GPIO TABLE				
GPIO	Signal Name	Power Well	In/Out	Tiny II
GPIO_0	BMBUSY- GPIO0	VCC3	IN	SIO_SC#
GPIO_1	TACH1_GPIO1	VCC3	IN	BRD_ID1
GPIO_2	PIRQE- GPIO2	VCC3	IN	SIO_SC1#
GPIO_3	PIRQF- GPIO3	VCC3	IN	SIO_SC12#
GPIO_4	PIRQG- GPIO4	VCC3	NATIVE	GPIO_4(NO USE 8K2 PU)
GPIO_5	PIRQH- GPIO5	VCC3	NATIVE	GPIO_5(NO USE 8K2 PU)
GPIO_6	TACH2_GPIO6	VCC3	IN	BRD_ID0
GPIO_7	TACH3_GPIO7	VCC3	IN	DP_C_DET#
GPIO_8	GPIO8	SB3V	IN	IGE_EN#
GPIO_9	OC5- GPIO9	SB3V	NATIVE	OC5#_R_1011(NO USE 8K2 PU)
GPIO_10	OC6- GPIO10	SB3V	OUT	OC6#_R_1213 (NO USE 8K2 PU)
GPIO_11	SMBALERT- GPIO11	SB3V	IN	SIO_PME#
GPIO_12	LAN_PHY_PWR_CTRL_GPIO12	DSW	NATIVE	L_LAN_DISABLE#
GPIO_13	DA_DOCK_RST- GPIO13	SB3V	OUT	PCH_GPIO13_PU(NO USE 10K PU)
GPIO_14	OC7- GPIO14	SB3V	IN	OC7#_R_1415 (NO USE 8K2 PU)
GPIO_15	GPIO15	SB3V	IN	PCH_GP15_STRAP(NO USE 4.7K PU)
GPIO_16	SATA4GP_GPIO16	VCC3	NATIVE	MSATA_DET_GPIO16
GPIO_17	TACH0_GPIO17	VCC3	IN	BRD_ID3
GPIO_18	PCIECLKRQ1- GPIO18	VCC3	IN	PCH_GP18 (NON USE 10K PD)
GPIO_19	SATA1GP_GPIO19	VCC3	IN	SATA1GP (10K PU/STRAP PIN)
GPIO_20	PCIECLKRQ2- GPIO20_SMI-	VCC3	OUT	MINIPE_WY_DISABLE#_2
GPIO_21	SATA0GP_GPIO21	VCC3	IN	THRM_ID1
GPIO_22	SCLOCK_GPIO22	VCC3	IN	GPIO_22 (NON USE 10K PU)
GPIO_23	LDRQ1- GPIO23	VCC3	NATIVE	GPIO_23(NON USE)
GPIO_24	GPIO24	SB3V	IN	H_SKTOCC#
GPIO_25	PCIECLKRQ3- GPIO25	SB3V	OUT	MINIPE_WY_DISABLE#_1
GPIO_26	PCIECLKRQ4- GPIO26	SB3V	IN	GP26_PD (NON USE 10K PD)
GPIO_27	GPIO27	DSW	IN	LANWAKE_R_N
GPIO_28	GPIO28	SB3V	OUT	PW_LED#
GPIO_29	SLP_WLAN- GPIO29	DSW	NATIVE	PCH_GPIO29_PU(NON USE 10K PU)
GPIO_30	SUSWARN- SUSPWRNACK_GPIO30	SB3V	NATIVE	SUSWARN#
GPIO_31	ACPRESENT_GPIO31	DSW	OUT	SUS_LED#
GPIO_32	GPIO32	VCC3	OUT	TPM_CLKRUN (NON USE)
GPIO_33	DOCKEN- GPIO33	VCC3	IN	PCH_GP33 (NON USE 10K PD)
GPIO_34	GPIO34	VCC3	IN	BRD_ID2
GPIO_35	GPIO35_NMI-	VCC3	IN	USB_DET#
GPIO_36	SATA2GP_GPIO36	VCC3	IN	CLEAR_CMOS#(STRAP PIN)
GPIO_37	SATA3GP_GPIO37	VCC3	IN	GPIO_37 (STRAP PIN)
GPIO_38	SLOAD_GPIO38	VCC3	IN	GPIO_38(NON USE 10K PU)
GPIO_39	SDATAOUT0_GPIO39	VCC3	IN	GP39_GFX_CRB_DETECT
GPIO_40	OC1- GPIO40	SB3V	NATIVE	USB_OC_REAR_23#
GPIO_41	OC2- GPIO41	SB3V	NATIVE	USB_OC_REAR_45#
GPIO_42	OC3- GPIO42	SB3V	OUT	MINIPE_WY_DISABLE#
GPIO_43	OC4- GPIO43	SB3V	NATIVE	USB_OC_REAR_69# (NON USE 8.2K PU)
GPIO_44	PCIECLKRQ5- GPIO44	SB3V	OUT	BAT_LED#
GPIO_45	PCIECLKRQ6- GPIO45	SB3V	IN	PRT_DET#
GPIO_46	PCIECLKRQ7- GPIO46	SB3V	OUT	TPM_DISABLE#
GPIO_48	SDATAOUT1_GPIO48	VCC3	IN	COM_AB_DET#
GPIO_49	SATA5GP_GPIO49	VCC3	IN	NON USE 10K PU
GPIO_50	GPIO50	VCC3	OUT	GPIO_50
GPIO_51	GPIO51	VCC3	NATIVE	GPIO_51 (STRAP PIN)
GPIO_52	GPIO52	VCC3	IN	COM_A_DET#
GPIO_53	GPIO53	VCC3	IN	NON USE (STRAP PIN)
GPIO_54	GPIO54	VCC3	IN	GPIO_54 (NON USE 8.2K PU)
GPIO_55	GPIO55	VCC3	NATIVE	NON USE (STRAP PIN)
GPIO_57	GPIO57	SB3V	IN	NON USE 10K PU
GPIO_58	SML1CLK_GPIO58	SB3V	NATIVE	SMLINK1_CLK
GPIO_59	OC0- GPIO59	SB3V	NATIVE	USB_OC_FRONT_01#
GPIO_60	SMLDALERT- GPIO60	SB3V	IN	SMB0_ALERT#
GPIO_61	SUS_STAT- GPIO61	SB3V	NATIVE	TPM_LPC_PD#
GPIO_62	SUSCLK_GPIO62	SB3V	NATIVE	SUSCLK_GP62 (STRAP PIN)
GPIO_63	SLP_S5- GPIO63	SB3V	NATIVE	TP (NO USE)
GPIO_64	CLKOUTFLEX0_GPIO64	VCC3	NATIVE	TP (NO USE)
GPIO_65	CLKOUTFLEX1_GPIO65	VCC3	NATIVE	LPC_MINI_MSATA
GPIO_66	CLKOUTFLEX2_GPIO66	VCC3	NATIVE	TP (NO USE)
GPIO_67	CLKOUTFLEX3_GPIO67	VCC3	NATIVE(ITE) GPO(nuvoton)	CK_48M_SIO
GPIO_68	TACH4_GPIO68	VCC3	IN	LC_SENSE
GPIO_69	TACH5_GPIO69	VCC3	IN	THRM_ID2
GPIO_70	TACH6_GPIO70	VCC3	IN	PCH_GP70_PU
GPIO_71	TACH7_GPIO71	VCC3	IN	BRD_ID5
GPIO_72	GPIO72	DSW	OUT	PCH_GP72_PU (NON USE 1K PU)
GPIO_73	PCIECLKRQ0- GPIO73	SB3V	IN	GP73_PD(NON USE 10K PD)
GPIO_74	SML1ALERT- PCHHOT- GPIO74	SB3V	NATIVE	PCH_GP74_PU(NON USE 10K PU)
GPIO_75	SML1DATA_GPIO75	SB3V	NATIVE	SMLINK1_DATA

SIO IT8733F GPIO TABLE		
GPIO	Signal Name	Tiny II
GPIO_10(PIN84)	PCIRST3#/GP10	DP_ESIO (PU SB3V)
GPIO_11(PIN34)	PCIRST2#/GP11	+19V_VIN_CTL_SIO (PU SB3V)
GPIO_12(PIN33)	PCIRST1#/GP12	(NO USE)
GPIO_13(PIN32)	PWROK1/GP13	SIO_PWRGD_3V
GPIO_14(PIN31)	VCORE_ENPCH_C1/GP14	SMLINK1_CLK
GPIO_15(PIN3)	PCIRSTIN#/CIRTX2/GP15/CPU_PG	SIO_SCI2# (PU +3.3V)
GPIO_16(PIN2)	5VSB_CTRL#/CIRRX2/GP16	SIO_SCI1# (PU +3.3V)
GPIO_17(PIN28)	RI2#/GP17	RI2-
GPIO_20(PIN27)	CTS2#/GP20	CTS2-
GPIO_21(PIN26)	DCD2#/GP21	DCD2-
GPIO_22(PIN25)	SCK/GP22	SIO_SCK
GPIO_23(PIN24)	SI/GP23	SIO_SI
GPIO_24(PIN23)	RTS2#/GP24	RTS2-
GPIO_25(PIN22)	DSR2#/GP25	DSR2-
GPIO_26(PIN21)	SOUT2/GP26	SOUT2-
GPIO_27(PIN20)	SIN2/GP27	SIN2-
GPIO_30(PIN19)	ATXPG/GP30	PWRGD_PS
GPIO_31(PIN18)	PWMOUT / GP31 / USBPWREN2#	SIO_CHR_USBPWREN (PU SB3V)
GPIO_32(PIN17)	DPWROK/GP32	SIO_GP32(NO USE)
GPIO_33(PIN16)	SUSACK#/GP33	SIO_PIN16_EC(4.7K PD)
GPIO_34(PIN15)	SUSWARN#/GP34	(NO USE)
GPIO_35(PIN14)	FAN_TAC4/GP35	INT1_G_SIO
GPIO_36(PIN13)	FAN_CTL3/GP36	INT2_G_SIO
GPIO_37(PIN12)	FAN_TAC3/GP37	SIO_PIN12(NO USE 4.7K PU)
GPIO_40(PIN79)	3VSB5W#/GP40	ME_CNTL
GPIO_41(PIN78)	PWROK2/GP41	SIO_SC#
GPIO_42(PIN76)	PSON#/GP42	SIO_PSON#
GPIO_43(PIN75)	PANSWH#/GP43	SIO_PB_IN
GPIO_44(PIN72)	PWRON#/GP44	PWRBTN_OUT#
GPIO_46(PIN66)	D_RX0/SMBCLK2/GP46/IRRX	SIO_RTCX2
GPIO_47(PIN65)	D_TX0/SMDAT2/GP47	SIO_RTCX1
GPIO_50(PIN48)	SO/GP50	SIO_SO
GPIO_51(PIN11)	FAN_CTL2/GP51	(NO USE)
GPIO_52(PIN10)	FAN_TAC2/GP52	SIO_PIN10(NO USE 4.7K PU)
GPIO_53(PIN77)	SUSC#/GP53	SLP_S4#
GPIO_54(PIN73)	PME#/GP54/USBPWREN1#	SIO_PME#
GPIO_55(PIN85)	RSMRST#/CIRRX1/GP55	RSMRST_N_SIO
GPIO_56(PIN83)	MCLK/GP56	2543_CLT1 (PU SB3V)
GPIO_57(PIN82)	MDAT/GP57	2543_EN (PU SB3V)
GPIO_60(PIN81)	KCLK/GP60	2543_CLT3 (PU SB3V)
GPIO_61(PIN80)	KDAT/GP61	CHARGER_OC_SIO# (PU SB3V)
GPIO_62(PIN45)	KRST#/GP62	KBRST#
GPIO_63(PIN6)	SLP_SUS#/VLDT_EN/GP63	5V_DUAL_DISABLE#
GPIO_70(PIN113)	KSI0/GP70/PD0	PD0
GPIO_71(PIN114)	KSI1/GP71/PD1	PD1
GPIO_72(PIN115)	JP1/KSO0/GP72/PD2	PD2
GPIO_73(PIN116)	KSO1/GP73/PD3	PD3
GPIO_74(PIN117)	KSO2/GP74/PD4	PD4
GPIO_75(PIN118)	KSO3/GP75/PD5	PD5
GPIO_76(PIN119)	KSO4/GP76/PD6	PD6
GPIO_77(PIN120)	KSO5/GP77/PD7	PD7
GPIO_85(PIN64)	IO_SC#/GP85/SMBDAT0	APS_I2C_DATA
GPIO_86(PIN63)	GP86/SMBCLK0	APS_I2C_CLK

X02 to X04 09292012

- (1) Page 29, Add DP port C redriver IC and schematic.
- (2) Page 40, Connect J33 pin 19,20,21,23 to GND
- (3) Page 20, Switch LPC_MINI_MSATA from 33M port 3 to port 0
Switch C_PCI_SB from 33M port 0 to port 2
Switch CK_33M_SIO from 33M port 2 to port 3
Switch C_PCIE_LAN1(+/-) from SRCCLK port 5 to port 2
Switch C_PCIEX1_1(+/-) from SRCCLK port 4 to port 1
- (4) Page 15, Switch GLAN_RXP/N from PCIe port 6 to port 3
Switch GLAN_TXP/N from PCIe port 6 to port 3
- (5) Page 33, Add Y2, C58, C61, R190 for SIO Xtal 32.768K
- (6) Page 33, Switch INT1_G_SIO from SU41 pin 63 to pin 14
Switch INT2_G_SIO from SU41 pin 64 to pin 13
Switch APS_I2C_DATA from SU41 pin 65 to pin 64
Switch APS_I2C_CLK from SU41 pin 66 to pin 63
Connect SIO_RTCX1 to SU41 pin 65
Connect SIO_RTCX2 to SU41 pin 66

X04 10012012A

- (1) Page 20, Remove R1598,R1599 for WiFi layout routing.
- (2) Page 14, Remove TP302,TP303,TP304,TP305 for layout routing.
Page 15, Remove TP306,TP307,TP308,TP309 for layout routing.
Page 23, Remove TP348 for layout routing.

X04 10012012B

- (1) Page 20, Remove R1662,R1663,R1656,R1657 for DP(ck505 reserved)
- (2) Page 4, add C1069 for PLTRST_CPU# signal have no-monotonic after power up
- (3) Page 51, change SR565 to 24.9k to delay +3.3V
- (4) Page 33, add C1072 for PCH_PLT_RST# signal(SU35 side) have no-monotonic after power up.
- (5) Page 38, add C1073 for PCH_PLT_RST# signal(MSATA side) have no-monotonic after power up.
- (6) Page 17, add SC715 for PWRGD_DRAM signal have no-monotonic after power down.
- (7) Page 33, change SR703 to 1k for VCCST_PWRGD and PCH_PWROK signal Voltage less than 3.3v.
change SR719 to 1k for PCH_DPWROK signal have a step after power up.
- (8) Page 31, add C1071 for PCH_PLT_RST# signal(Lan side) have no-monotonic after power up.
- (9) Page 43, Rework R1592 pull high from 3.3V_DUAL to +3.3V for S_PCH_SYSPWROK
signal have a step after power up.
- (10) Page 4, change SR333,SR336,SR340 to NI for H_PROCHOT# signal have a step after power up
and power down.
- (11) Page 4, add C1070 for PWRGD_CPU signal have no-monotonic after power up and power down.
- (12) Page 33, remove TP43 and Add SR1271 pull high to SIO_SB3V for ME disable,
P17 add R1665,R1666,Q436 for ME_CNTL SCH

X04 10032012

- (1) Page 20, Switch LPC_MINI_MSATA from 33M port 0(U2G-AV5) to GPIO65 (U2G-AT9)
- (2) Page 15, Switch PCIE_RXP5/N5 from PCIe port 5 to port 4
Switch PCIE_TXP5_R/N5_R from PCIe port 5 to port 4
- (3) Page 36, change EC64 from 560uf DIP to SMT component for ME concern
- (4) Page 17, change R1648 to NI and switch pull high from +3V3 to 3V3_DUAL
- (5) Page 50, change C908 from NI to 1uF, and R1368 from 0 ohm to 4.7K ohm
Page 31, change SR636 from 220 ohm to 2K ohm for LAN 3.3V pwr on sequency
- (6) Page 55, change SR793 SR795 from 2K to 2.05K 1%(DDR_VTT)
- (7) Page 43, modify PCH_VRMPWROD circuit
- (8) Page 36, modify USB Charger CTL1, CTL2, CTL3, EN, ILIM
Page 33, modify SIO connect to Charger IC pin CTL1, CTL2, CTL3, EN
- (9) Page 36, remove U84(ESD) for layout routing.
Change SU42 from Semtech to Amazing vendor
- (10) Page 42, Change VGA ESD from 7 pcs Semtech to 2 pcs Amazing vendor, footprint from 0402 to SOT23-6

X04 10052012

- (1) Page 53, Vcore controller circuit,Change R1300,R1301,C853,R1306,R1310,R1316,R1313,R1309
and install R1395 to 6.04k
- (2) Page 54, Vcore output ,EC60,EC61,EC62 to NI
- (3) Page 55, +1.5V_DDR, Change SR796,SR794,SR797,SR798
- (4) Page 36, USB Charger,R1343 change to 47.5k ohm
- (5) Page 30, Audio, Change D46,D47,D48,D49,D50,D51(pop noise)
- (6) Page 34, Internal USB Change ESD U21
- (7) Page 36, USB Charger Change ESD SU42
- (8) Page 42, VGA ESD Change ESD U32,U33
- (9) Page 30, AUDIO, R137 Change to 10ohm ,Remove SC658,add R1677 to 820 ohm for HD BUS (A_Z_SDOUT & A_Z_SDIN2)

X04 10062012

- (1) Page 15&Page 17, NET NAME FROM PCIE_RXN5/ PCIE_RXP5 CHANGE TO PCIE_RXN4/PCIE_RXP4
FROM PCIE_TXN5_R/ PCIE_TXP5_R CHANGE TO PCIE_TXN4_R/ PCIE_TXP4_R
- (2) Page 17, Switch MINIPE_W_DISABLE# 2 FROM GPIO57 TO GPIO20.
Switch PCH_GPIO20_PU FROM GPIO20 TO GPIO57(PCH_GPIO57_PU).
ADD GPIO25 R1652 10k PU (MINIPE_W_DISABLE#_1) for MSATA USE.

X04 10082013

- (1) Page 33, SR708 NI to I , SR728 change to 100K for SIO
- (2) Page 33, add SR1274 4.7k PD for SIO FW DET
- (3) Page 54, add SC722,SC723,SC724,SC725,SC726,SC727,SC728,SC729,SC730,SC731,SC732,SC733,SC734,SC735,SC736,SC737,SC738,SC739
to NI for VCC_CPU,Remove SC678,SC679,SC683,SC684,SC685,SC686,SC687,SC688,SC689,SC690 for VCC_CPU
- (4) Page 8, add SC740,SC741,SC742,SC743,SC744,SC745,SC746,SC747,SC748,SC749,SC750 to NI for 1.5V_DDR,
- (5) Page 55, add C1079 for VTT_DDR
- (6) Page 50, change U9,U10,U11,U12 MOSFET for 5V_DUAL ,3.3V_DUAL

X04 10092012

- (1) Page 4, Move SC10 to CPU side for PWRGD_DRAM.
- (2) Page 17, change C56 to 12pF,C57 to 15pF for 32.768KHz XTAL
- (3) Page 29, SR30 to NI for redriver IC, add DP port C switch schematic.

X04 10112012

- (1) Page 26, SXDP1 schematic change to NI
- (2) Page 30, change SC655,SC656 to 100pF for MONO_OUT

X04 10122012

- (1) Page 4, R1264 to NI for thermal test (VR_ALERT#_R)

X04 10162012

- (1) Page 30, change SR1245 to NI,SR1246 to I for MONO_OUT
- (2) Page 49, change SR863 to 619k ohm,SR834 change to 34.8k ohm for Power meter SCH.
- (3) Page 32, Change SU9 from Nuvoton to ST vendor
SR64,SC676,SC33,SR55-->NI
R1583,C975,C1008,SR54-->I

X04 10172012

- (1) Page 53, R1294 to NI for H_PROCHOT#

X04 to X05 10192012

- (1) Page 53, R1306 change to 1.47k,R1309 change to
102k,R1316 change to 130 ohm, add SR1276 4.7M PD for IMON
- (2) Page 37, J7 37PIN add SR1275 0ohm(NI) PD for WiFi card

X05 11022012

- (1) Page 33, remove SR843,SR846,SR732,SR735,SR736,SR737 for SIO (USB Port4)
Add R1671 33ohm for EC SPI damping.
Change SU41 symbol Ver: BX to CX

X05 11072012

- (1) Page 33& P49 , add Adapter_DET SCH (SR9,SR10,SD8,SC2,R10,R11),Change SR708 to NI for Adapder_DET(SIO pin95)
- (2) Page 30, change SR1245 to I, SR1246 to NI for MONO_OUT
- (3) Page 29, change SR69 to NI for DP redriver
- (4) Page 47, del LTCT1, add ISN, add LTCT2 to NI,add @J8 for table.
- (5) Page 35& 43, change U85,U86,U87 Vender to DII

X05 11082012

- (1) Page 31 , change L7 footprint

X05 11092012

- (1) Page 34 , move D60 close to P7, change D59 symbol for ESD
- (2) Page 40 ,del SR668,SR671,SR667,SR683,SR670,SR680,SR681,SR682, add SC100-SC116 470 pF for Print port SCH
- (3) Page 54 , add STC1,STC2,STC3 to NI for VCORE
- (4) Page 33 , add SC751 0.1uF for SIO
- (5) Page 36 , change D24 symbol for ESD
- (6) Page 34 , change D60 symbol, C1055 to I for ESD

X05 11122012

- (1) Page 34&36 , add C1097,C1098,C1099,C1100 0.1uF for EMV/EMC.
- (2) Page 53 , change net PS0N# to SLP_S3#_CTRL for Sequence(VR_EN to VR_Ready timing fai)
- (3) Page 43 , SC718 change to 0.22uF, R1599 change to 330K ohm, C1074 change to 0.47uF, SC49 change to I for Sequence
(SYS_PWROK have a pulse before power up at G3 to S0 mode)
- (4) Page 51 ,Change SR565 to 20K ohm for Sequence(Vboot ramp to VR_READY timing fail at S0 to S5 mode, G3 to S5),
SR27 change to 8.06 Kohm for Sequence (3.3v than 5v fast after power up at G3 to S5 mode)

X05 11132012

- (1) Page 30 , add workaround SCH for AUDIO.
- (2) Page 18 , Change SC633 from 1uf to 10uF for DC power(The V_1P5_DAC_FB_R signal have glitch when
change screen under windows OS. Test results vary margin)
- (3) Page 35 , change D5,D56,D57 symbol for ESD
- (4) Page 33&49 , SR730,SR731,SR839,SR841 Tolerance from 1% change to 0.5%
- (5) Page 8&54 , change SC723,SC727,SC731,SC735,SC739,SC722,SC726,SC730,SC734,SC738,SC740,SC742,SC744,SC746,SC748,SC750,SC749to I,C869,
C887,C881,C876,C883,C879,C871,C889,C1003,C998,C1005,C1006 to NI for CPU noise

X05 11202012

- (1) Page 35 , R962 from PU +5V_DUAL change to +3.3V_DUAL for SIO POWER WELL
- (2) Page 33 , SC716,SC717 change vender to WALSIN
- (3) Page 54 , add @L52 co-lay for Vcore output (+19V_MAIN IN)

X06 11282012

- (1) Page 42 , add D62 for VGA BLUE signal for TVS,modify U33 pin1 & pin3 (BLUE parallel) need change layout for TVS.
- (2) Page 16 , SR585 change to I for KBRST#

X06 11292012

- (1) Page 31 , change J8(RJ45) to non surge connect
- (2) Page 53 , change R1316 to 150ohm, R1306 to 1.6K ohm,R1309 to 1.07Kohm, SR1276 to 8.2M for VCORE
- (3) Page 50 , change R1375,R1383 to 22.1K ohm, R1376,R1384 to 18.7K ohm, C192 to 0.018uF,C193 to 0.022uF for +5V_DUAL / +3.3V_DUAL

X06 11302012

- (1) Page 30 , modify audio Sleeve / Ring2 SCH

X06 12032012

- (1) Page 53 , change R1306 to 1.87K ohm for VCORE CONTROLLER,add SC752 for +VTT_CPU Power
- (2) Page 49 , del SC3,SC4,C964,C965,C966,C967, add EC66,EC67 for +19V_MAIN
- (3) Page 54 , dchange SC651,SC652,SC653,SC654 to NI,del STC2,STC3 for VCORE OUTPUT

LITE-ON TECHNOLOGY CORP. LITEON			
Title			
61. Change List			
Size	Document Number	Rev	
C	JC184/JC186	A01	
Date:	Tuesday, April 23, 2013	Sheet	61 of 62

X06 12042012

- (1) Page 43&P51 , add SR1277,SR1278,SQ85 for VccCore have No-Monotonic after power down at S0 to S5 mode
(2) Page 33 , add SC753 for IMON_SIO
(3) Page 49 , add (co-lay) C962,C963,C964,C965,C966,C967, change EC66,EC67 to DIP type for +19V_MAIN
(4) Page 17 , modify ME_disable sch (add R1678)

X06 12052012

- (1) Page 50/54/55 , change C864,C865,C919,C920,C873,C874,C921,C945,C102,C25,C110,C111 C48,C49,SC553,C52,SC562,SC668,C53 vendor for CPU noise
(2) Page 29 , add R1679 0ohm to NI for redriver sch

X06 12062012

- (1) Page 55 , change SR795 to 1K ohm for +1_5V_DDR
(2) Page 26 , change SR626,SR629 to I,@J21(1-3)1,@J20(1-3)1, J21,J20 to NI for SPI ROM SCH.
(3) Page 29 , change SC593,SC594,SC626,SC701,SC702,SC703,SC704,SC705,SC706,SC707,SC708,SC709,SC710,SC712,SC713,SC714,SR19,SR20,SR21,SR22,SR30,SR34,SR35,SR36,SR67,SR68,SR70, SU2,C962,C963,Q118,R20,R21 to C30,C31,C32,C33,C34,C35,C36,C37,C38,C61,C62,C63,C64,C65, C66,C67,R45,R46,R47,R48,R49,R50,R51,R52,R53,R54,R55,U1,SC3,SC4,SQ1,SR1,SR2 (Redriver IC from bottom side move to top side)
(4) Page 26&P31 , change C56 to 15pF for Y1 32.768k crystal (PCH), SC462 to 27pF for SY1 25MHz crystal (LAN)

X06 12072012

- (1) Page 30 , change R1677 to I, R1676 to NI for audio noise(G3 mode)

X07 12172012

- (1) Page 18 , change netname, from PCH_GP71_PU change to BRD_ID5
(2) Page 40 , change SQ77 vendor, from Dll change to PANJIT

X07 12242012

- (1) Page 49 , SC573 change to NI,SC572 change to 10nF for 19V_MAIN OCP issue with Battery BOX.
(2) Page 53 , R1314 change to 7.5Kohm for L17 thermal protection point.
(3) Page 30&47 , add R1680 0ohm for Digital GNDand analog GND,add R1681 0ohm for FAN DUCT to GND.

X07 12262012

- (1) Page 32 , SU9 change symbol to ST33ZP24AR28PVSP (TPM)
(2) Page 55 , Q8,Q14 change Vender to NIKO

X07 01022013

- (1) Page 31 , change Foxconn RJ45 connect to JFM3811B-2104-4F (Return Loss)
(2) Page 36 , change USB charger IC to TP2546
(3) Page 30/42/45 , change Q28,Q29,Q31,SQ59,SQ60 to 2N7002KW
(4) Page 24 , change @E1(1-2) to H=6mm
(5) Page 25 , add PCH_RSMRST# Pull down SCH.

X07 01082013

- (1) Page 14~21,23 change PCH U2 sysmbol to DH82Q87 QE8X
(2) Page 31 , change SU10 LAN IC symbol to WGI217LM QQ4R

X07 01102013

- (1) Page 40, change SC106,SC107,SC108,SC109,SC110,SC113,SC114,SC115,SC116 to NI for PARALLEL PORT
(2) Page 42 , change C256,C259,,C262 to 1.5pF,D62 to NI for VGA

X07 01112013

- (1) Page 25, add SUSWARN# to SUSACT# Delay Circuit, R1036, R1034, R1038, R1041, R1044, R1048, C639, Q116, Q119, Q120 change to Stuff, R1047 change to 1M, add C682 1uF
(2) Page 17 , change R1560 to NI, for SUSWARN#, SUSACT# delay circuit
(3) Page 24 , change SR51 from 20K ohm to 22.1K ohm for RTCRST# delay

X07 01122013

- (1) Page 26 , change SR352 from 249 ohm to 1K ohm for CRB check
Page 4, Change R1621 from 1K to 10K ohm for CRB check

X07 01152013

- (1) Page 56 , change SR601 to NI for +1.05V_EN_CTL

X07 01162013

- (1) Page 26 , change @U6,@XU6 SPI ROM for support Quad IO

X07 01182013

- (1) Page 30&40 , change R1115,BZ301,D61 to NI, change D55 to 1K ohm,R37 to 560 ohm,R38 to 1Kohm for Buzzer Circuit
(2) Page 38 , change MASTA Circuit to NI.
(3) Page 37 , change SU31,SC489,SC491,SR1202,SR1203,SC334,SC490,SC492,C781,C782,C783,C784,C785,C786,C787,C788 to NI for 2 COM change to 1 COM.
(4) Page 40 , change SU38,SC599,SD3,,J33,SR679,D54,SC100,SC101,SC102,SC103,SC104,SC105,SC111,SC112 to NI, for LPT Circuit

X07 01212013

- (1) Page 04 , change R1273 to 3.24K for VCCST_PWRGD

X07 01222013

- (1) Page 53 , change R1309 to 124k ohm for IMON

X07 01282013

- (1) Page 38 , change @J15 to NI for MSATA Stanad Off

X08 02012013

- (1) Page 38 ,add FB65,FB66 for Msata power option,change SR588,SC545,EC12 to pull MSATA_PWR
(2) Page 40 ,cahge R37, C41 to DGND
(3) Page 30 ,change Audio thermal pad to DGND.change SPK-OUT-L+/- trace width least 15mil
(4) Page 25 ,rename SQ87 to Q10,SR735 to R23,SR737 to R24

X08 02042013

- (1) Page P50/P54/P55, Change C25,C48,C49,C52,C53,C102,C110,C111,C846,C965,C873,C874,C919,C920,C921,C945, SC553,SC562,SC668 to standart MLCC for CPU noise

X08 02072013

- (1) Page P30, Del reserve Component D1 and D58 for Audio NI Function
(2) Page 38 , change MASTA Circuit to NI.
(3) Page 44 , change SR859 form 300 Ohm to 100 Ohm to adjust LED Light to Meet Lenovo Request

X08 02192013

- (1) Page P30, Del reserve Component D2 for Audio NI Function
(2) Page P55, Change SR794,SR797 to 12.4K ohm 1% for +1_5V_DDR OCP

X08 02272013

- (1) Page P28, Change R1451,R1452,R1453,R1454,R1455,R1456,R1457,R1459 for HDMI Cost reduced level shifter designs has been updated to 470 ohms (follow 489996_2013WW08_SHB_DT_Denlow_Workstation_MOW_Rev_1_0)
(2) Page P49, change SR863 to 634K ohm,SR834 to 30.9K ohm for Power Meter adjust test function.

A01 03072013

- (1) Page 38 , change MASTA Circuit to NI.
(2) Page 53 , R1314 change to 12.1Kohm for L17 thermal protection point.
(3) Page 26/33/46, Change U6,XU6,XU7,SR650,J19,C241 to NI for MP non use.

A01 03202013

- (1) Page 17/18/21/26 , change C59,SC47,SC481,SC575,SC634 from Y5V to X7R
(2) Page 30,Base on Lenovo request to change AUDIO JACK
(3) Page 14~23/31 , Rplace Intel PCH and LAN chipset PN [U2&SU10 MFGP/N] for MP

A01 03212013

- (1) Page P47, change @Q313 housing Vendor[temperature better than origan]

A01 03252013

- (1) Page P29, Del reserve DP switch SCH for DP Cable NI Function
(2) Page 17, change R1666,R1678,Q436 to NI for ME disable SCH
(3) Page 46, change J9,C241,SR650 to I for Debug Port
(4) Page 24, change E2,R257 to NI for S_RTCRST

A01 03272013

- (1) Page 46, change SR650 from 0ohm to 100ohm 1% for Debug Port
(2) Page 43, change SR651 from 120ohm to 47ohm for 3.3V Bleed off circuit have monotonic
(3) Page 25, change SC607 to NI,SR696 200Kohm to 33K ohm for DPWROK sequence fail when AC power Off

A01 03282013

- (1) Page 44, change SR659 from 100ohm to 1K ohm,SR660,SR661,SR662 from 300ohm to1K for LED light adjust

A01 03292013

- (1) Page 55, change SC664,SC663 from Y5V to X7R
(2) Page 53, change C858,C918,SC646 from Y5V to X7R
(3) Page 37, change C642,SC670 from Y5V to X7R
(4) change C14;C60;C176;C182;C241;C514;C894;C896;C901;C902;C1009;C1027;C1049;C1053;C1067;C1068;SC1;SC148;SC154;SC176;SC178; SC192;SC193;SC194;SC195;SC203;SC205;SC225;SC226;SC231;SC232;SC254;SC255;SC256;SC257;SC281;SC282;SC291;SC328;SC329;SC330; SC331;SC503;SC505;SC515;SC516;SC548;SC549;SC550;SC551;SC574;SC576;SC590;SC602;SC349 from Y5V to X7R

A01 04032013

- (1) Page 44, change SR659,SR660,SR661,SR662 from 1k to 3330 ohm for LED light adjust

A01 04092013

- (1) Page 33, change SC716,SC717 18pF to 12pF for SY3 32.768k crystal (SIO)

A01 04112013

- (1) Page 4 , change U27,R1619,Q336 to NI

A01 04122013

- (1) Page 29, change DP solution, U1 vender to TI, SR69 to 0.1uF,SR33,SR65 to NI,R52 to 10K ohm.

A01 04162013

- (2) Page 43, change SR651 from 47 ohm to 120 ohm for 3.3V Bleed off circuit have monotonic